

Project Location



Scale



Legend

	Existing Roadway to be Resurfaced		Proposed Widening and Ramp Realignment
	Proposed Bridge Replacement		Proposed Pavement Demolition
	Stormwater Management Basin		Existing Limited Access
	* Proposed Sound Wall		Existing Right of Way
	Proposed Signal		Existing Right of Way and Limited Access
	Parcel Number		Existing Property Line
	Proposed Limits of Construction - Cut		Proposed Limited Access Line
	Proposed Limits of Construction - Fill		Proposed Right of Way Line
	Proposed Median Barrier		Proposed Right of Way and Limited Access Line
	Proposed Property Acquisition Line		Proposed Permanent Easement
	Proposed Temp. Construction Easement		

\* Sound barrier wall location is preliminary. Final plan design and noise analysis will determine ultimate size and location

Design Public Hearing Contact Information

Design Public Hearing  
September 19, 2023  
5:00 - 7:00 P.M.  
Alternative Date  
September 26, 2023

Mr. Craig Moore  
Project Manager  
Virginia Department of Transportation  
731 Harrison Ave  
Salem, Va 24153  
Comments may also be sent to:  
I81-Exit143-150@vdot.virginia.gov

I-81 Widening Exit 143 to Exit 150  
Roanoke County/Botetourt County

0081-080-947, P101, R201, C501, B696, B697, B698, B699, B601, B602, B603, B604  
LPC 116201  
Federal Project Number: NHPP 0812(321)

These plans are unfinished and unapproved and are not to be used for any type of construction or the acquisition of right of way. Additional easements for utility relocations may be required beyond the proposed right-of-way shown on these plans.

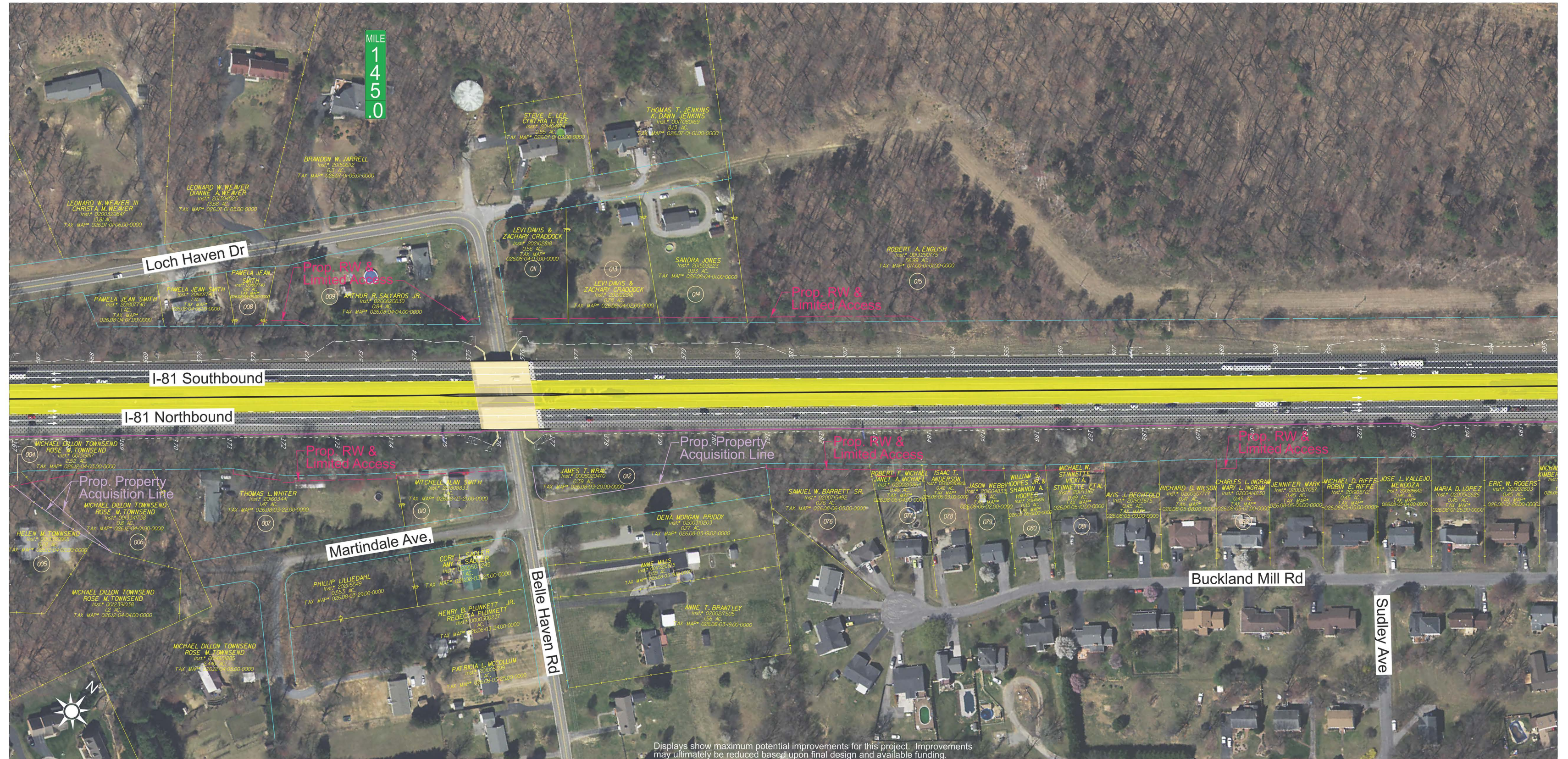

Displays show maximum potential improvements for this project. Improvements may ultimately be reduced based upon final design and available funding.