

**Project Location**

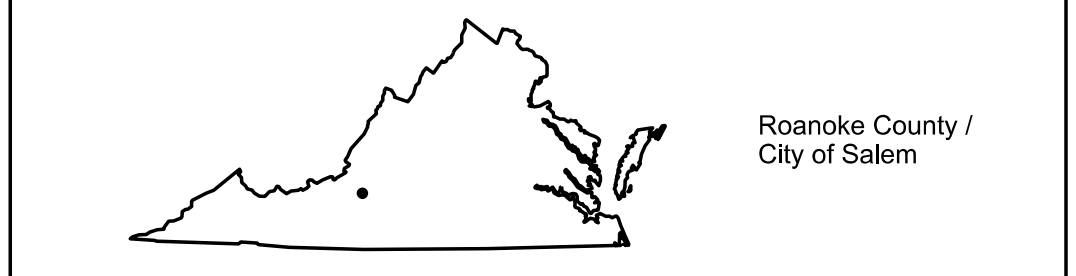

**North Arrow & Scale**

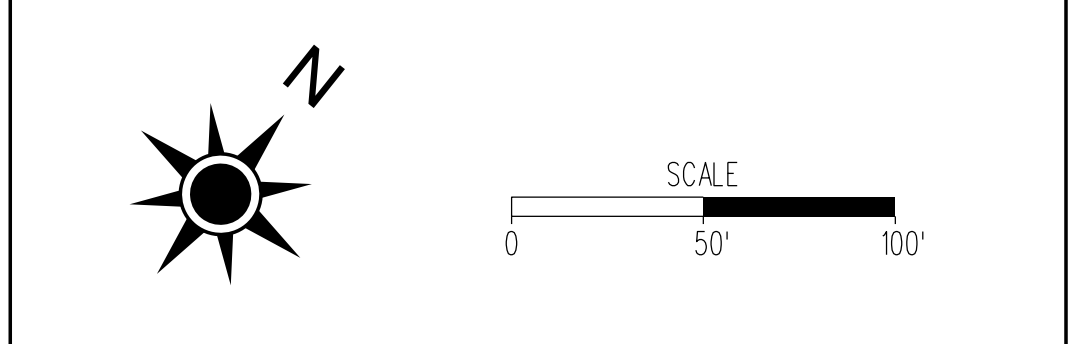

**Legend**

- Proposed Full Depth Pavement
- Proposed Planing and Resurfacing/Build-Up
- Demolition of Pavement
- Low Maintenance Median Treatment
- Proposed Limits of Construction - Cut
- Proposed Limits of Construction - Fill
- Potential Location of Stormwater Facility
- Existing Right of Way
- Existing Easements
- Proposed Right of Way
- Proposed Permanent Drainage Easement
- Proposed Temporary Construction Easement
- Property Line
- Proposed Concrete Median Barrier
- Proposed Curbing
- Proposed Guardrail
- Potential Noise Barrier Adjusted for Terrain/Topography
- Proposed Retaining Wall

**REFERENCES**  
(PROFILES, DETAIL & DRAINAGE DESCRIPTION SHEETS, ETC.)

Utility Owners	IF(2)
Construction Alignment Data	IG(1) - IG(9)
I-81 Profile	7A
Rt.635 Profile	11B
Structural Obstruction Zone	7SOZ

**RFP PLANS**  
For Information Only  
**ADDENDUM #3**  
DATE: 1/26/21

**Contact Information**

Craig Moore, PE  
Project Manager / Assistant District L&D Engineer  
Virginia Department of Transportation  
731 Harrison Avenue  
Salem, VA 24153

Comments may also be sent to:  
I81-MM138-141@vdot.virginia.gov

I-81 Widening MM 136.6 to 141.8  
Roanoke County / City of Salem, Virginia  
0081-080-946, P101, R201, C501  
UPC 116203  
Federal Project Number

THESE PLANS ARE UNFINISHED AND UNAPPROVED AND ARE NOT TO BE USED FOR ANY TYPE OF CONSTRUCTION OR THE ACQUISITION OF RIGHT OF WAY.

ADDITIONAL EASEMENTS FOR UTILITY RELOCATIONS MAY BE REQUIRED BEYOND THE PROPOSED RIGHT-OF-WAY SHOWN ON THESE PLANS.

- NOTES:**
- AREAS DEVEGATED DURING CONSTRUCTION MAY REQUIRE VEGETATION RESTORATION MEASURES.
  - INTERCHANGE, BRIDGE, AND CORRIDOR LIGHTING MAY BE REQUIRED.
  - SEE PRELIMINARY NOISE ANALYSIS TECHNICAL REPORT FOR POTENTIAL NOISE BARRIER LOCATIONS
  - SEE THE SUI16203C.DGN FILE FOR C/ASCE 38-02 SUE QUALITY LEVEL B SURVEY

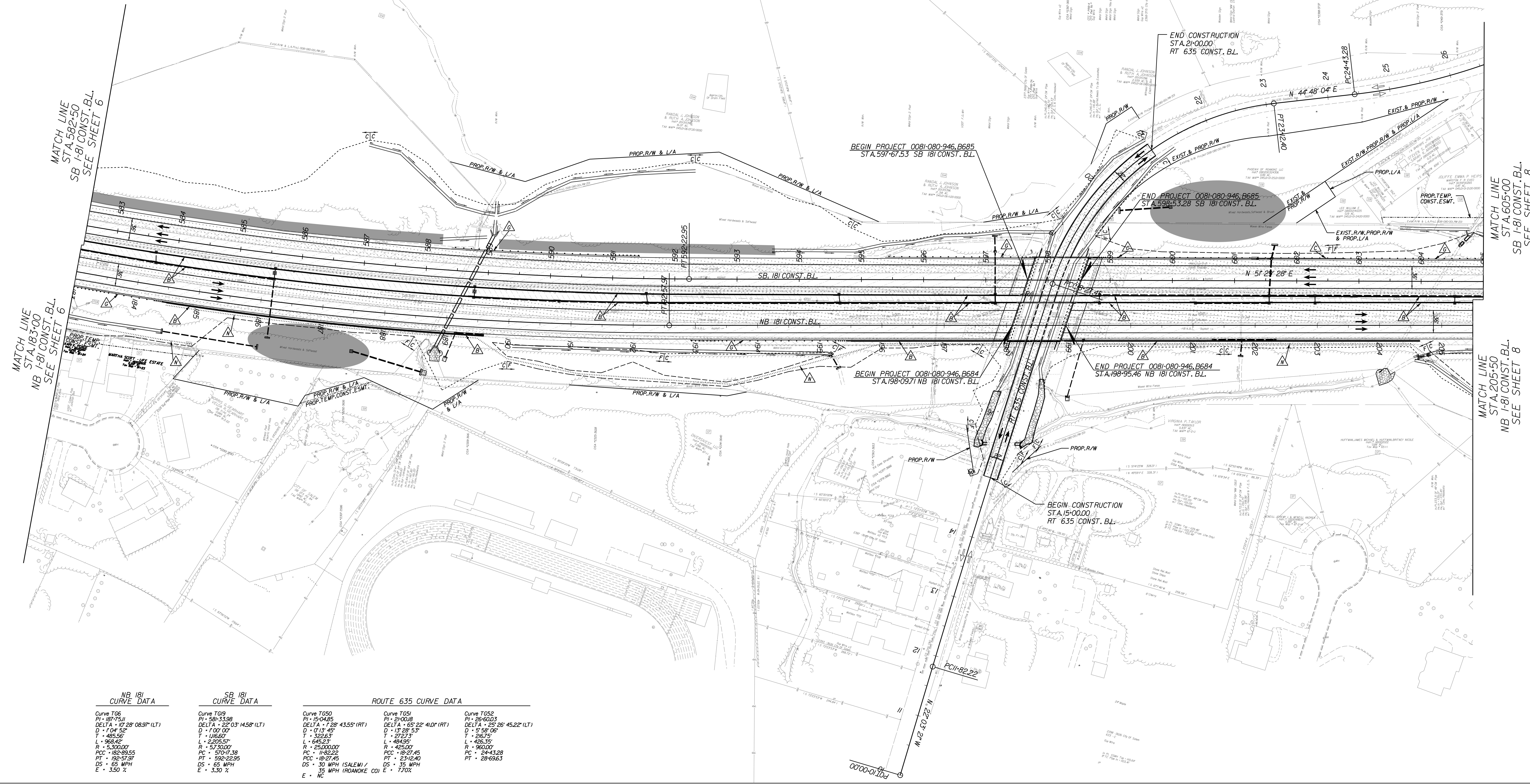

MATCH LINE  
STA. 582+50  
SB 181 CONST. BL.  
SEE SHEET 6

MATCH LINE  
STA. 183+00  
NB 181 CONST. BL.  
SEE SHEET 6

MATCH LINE  
STA. 605+00  
SB 181 CONST. BL.  
SEE SHEET 8

MATCH LINE  
STA. 205+50  
NB 181 CONST. BL.  
SEE SHEET 8

**NB 181 CURVE DATA**

Curve T09	PI • 187+75.11
DELTA • 10° 28' 08.97" (LT)	
D • 104.52'	
T • 485.56'	
L • 968.44'	
R • 5,300.00'	
PCC • 182+89.55	
PT • 192+57.97	
DS • 65 MPH	
E • 3.50 %	

**SB 181 CURVE DATA**

Curve T09	PI • 581+33.98
DELTA • 22° 03' 14.58" (LT)	
D • 104.52'	
T • 485.56'	
L • 968.44'	
R • 5,300.00'	
PCC • 570+17.38	
PT • 590+22.95	
DS • 65 MPH	
E • 3.30 %	

**ROUTE 635 CURVE DATA**

Curve T050	PI • 15+04.85	Curve T051	PI • 200+0.8	Curve T052	PI • 26+60.3
DELTA • 7° 28' 43.55" (RT)		DELTA • 65° 22' 41.01" (RT)		DELTA • 25° 26' 45.22" (LT)	
D • 104.52'		D • 104.52'		D • 104.52'	
T • 322.63'		T • 272.3'		T • 267.5'	
L • 645.27'		L • 484.95'		L • 426.35'	
R • 25,000.00'		R • 425.00'		R • 960.00'	
PCC • 1182+22		PCC • 187+45		PCC • 24+43.28	
PT • 1197+45		PT • 231+40		PT • 28+61.3	
DS • 30 MPH (SALEM) / 35 MPH (ROANOKE) / 40 MPH		DS • 35 MPH		DS • 35 MPH	
E • NC		E • 7.02 %		E • 7.02 %	

**Project Location**

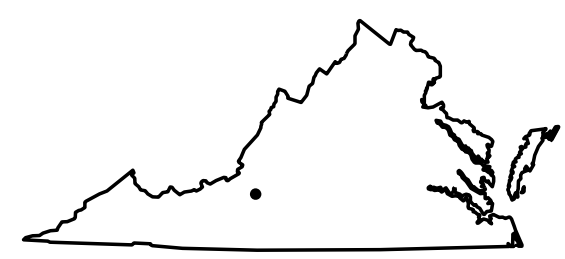

Roanoke County /  
City of Salem

**Scale**

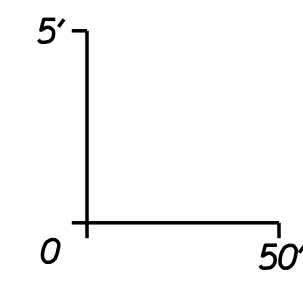

**Legend**



### I-81 NORTHBOUND

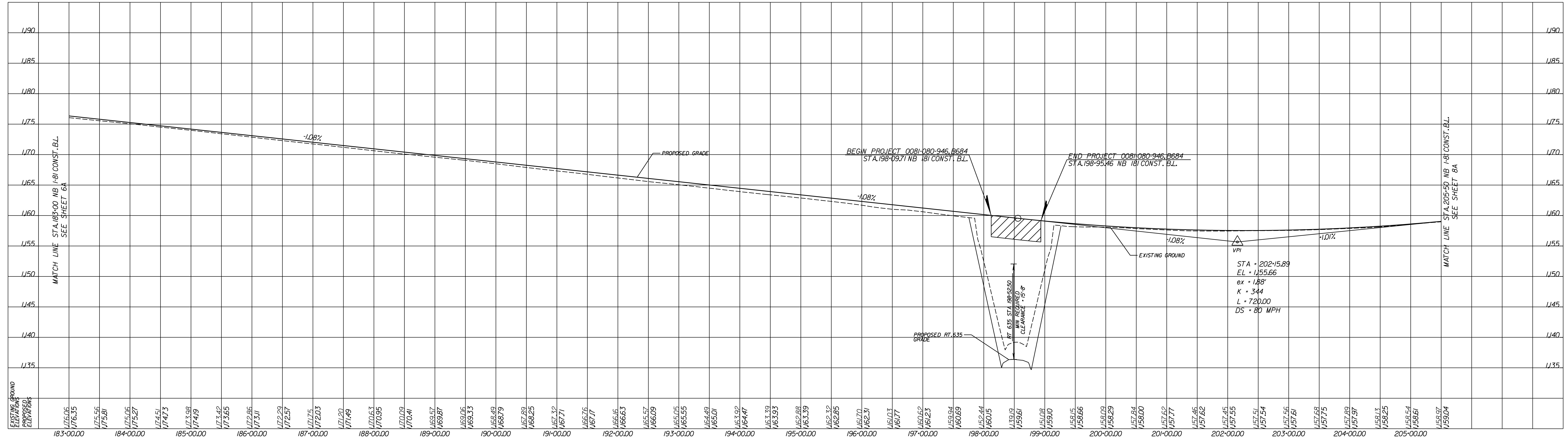

### I-81 SOUTHBOUND

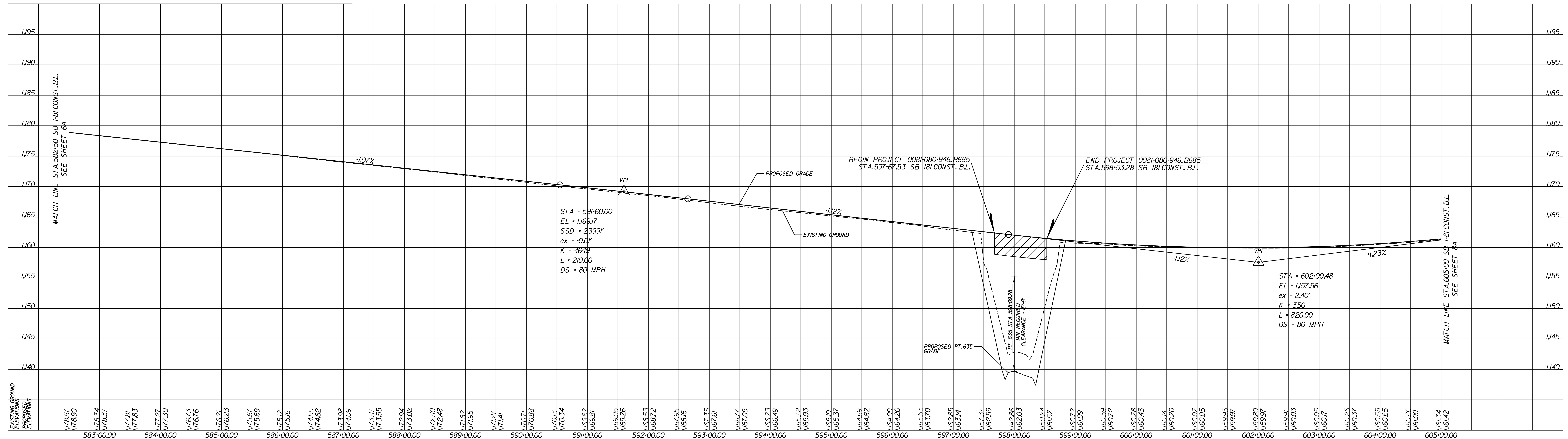

RFP PLANS  
For Information  
Only  
DATE: 10/22/20

THESE PLANS ARE UNFINISHED AND UNAPPROVED AND ARE NOT TO BE USED FOR ANY TYPE OF CONSTRUCTION OR THE ACQUISITION OF RIGHT OF WAY.

ADDITIONAL EASEMENTS FOR UTILITY RELOCATIONS MAY BE REQUIRED BEYOND THE PROPOSED RIGHT-OF-WAY SHOWN ON THESE PLANS.

**Contact Information**

Craig Moore, PE  
Project Manager / Assistant District L&D Engineer  
Virginia Department of Transportation  
731 Harrison Avenue  
Salem, VA 24153

Comments may also be sent to:  
I81-MM138-141@vdot.virginia.gov

I-81 Widening MM 136.6 to 141.8  
Roanoke County / City of Salem, Virginia  
0081-080-946, P101, R201, C501  
UPC 116203  
Federal Project Number

**Project Location**

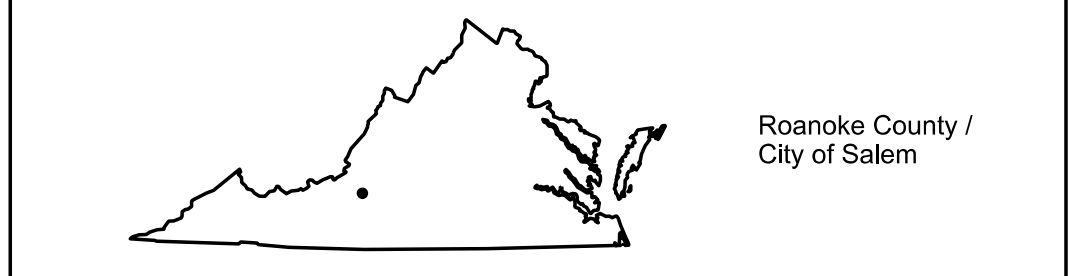

**North Arrow & Scale**

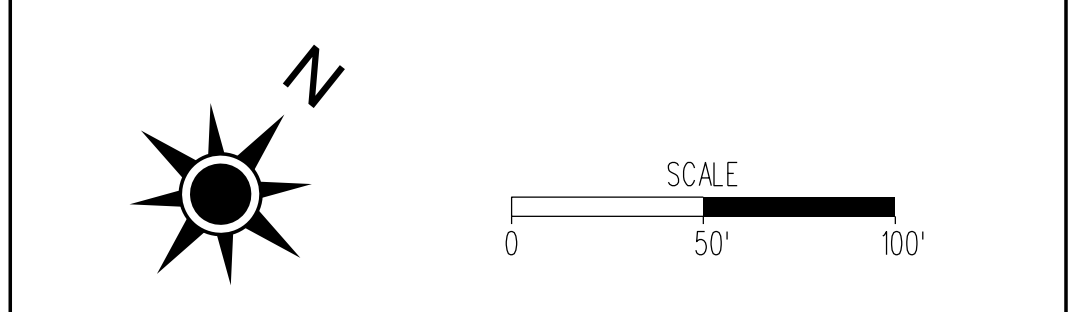

**Legend**

- Proposed Full Depth Pavement
- Proposed Planing and Resurfacing/Build-Up
- Demolition of Pavement
- Low Maintenance Median Treatment
- Proposed Limits of Construction - Cut
- Proposed Limits of Construction - Fill
- Potential Location of Stormwater Facility
- Existing Right of Way
- Existing Easements
- Proposed Right of Way
- Proposed Permanent Drainage Easement
- Proposed Temporary Construction Easement
- Property Line
- Proposed Concrete Median Barrier
- Proposed Curbing
- Proposed Guardrail
- Potential Noise Barrier Adjusted for Terrain/Topography
- Proposed Retaining Wall

**REFERENCES**  
(PROFILES, DETAIL & DRAINAGE DESCRIPTION SHEETS, ETC.)

Utility Owners IF(2)  
Construction Alignment Data IG(1) - IG(9)  
Profile Rolls 8A  
Structural Obstruction Zone 850Z

**RFP PLANS**  
For Information Only  
ADDENDUM #3  
DATE: 1/26/21

**Contact Information**

Craig Moore, PE  
Project Manager / Assistant District L&D Engineer  
Virginia Department of Transportation  
731 Harrison Avenue  
Salem, VA 24153

Comments may also be sent to:  
I81-MM138-141@vdot.virginia.gov

I-81 Widening MM 136.6 to 141.8  
Roanoke County / City of Salem, Virginia  
0081-080-946, P101, R201, C501  
UPC 116203  
Federal Project Number

THESE PLANS ARE UNFINISHED AND UNAPPROVED AND ARE NOT TO BE USED FOR ANY TYPE OF CONSTRUCTION OR THE ACQUISITION OF RIGHT OF WAY.

ADDITIONAL EASEMENTS FOR UTILITY RELOCATIONS MAY BE REQUIRED BEYOND THE PROPOSED RIGHT-OF-WAY SHOWN ON THESE PLANS.

- NOTES:**
1. AREAS DENUDED DURING CONSTRUCTION MAY REQUIRE VEGETATION RESTORATION MEASURES.
  2. INTERCHANGE, BRIDGE, AND CORRIDOR LIGHTING MAY BE REQUIRED.
  3. SEE PRELIMINARY NOISE ANALYSIS TECHNICAL REPORT FOR POTENTIAL NOISE BARRIER LOCATIONS
  4. SEE THE SUI16203C.DGN FILE FOR CIV/ASCE 38-02 SUE QUALITY LEVEL B SURVEY

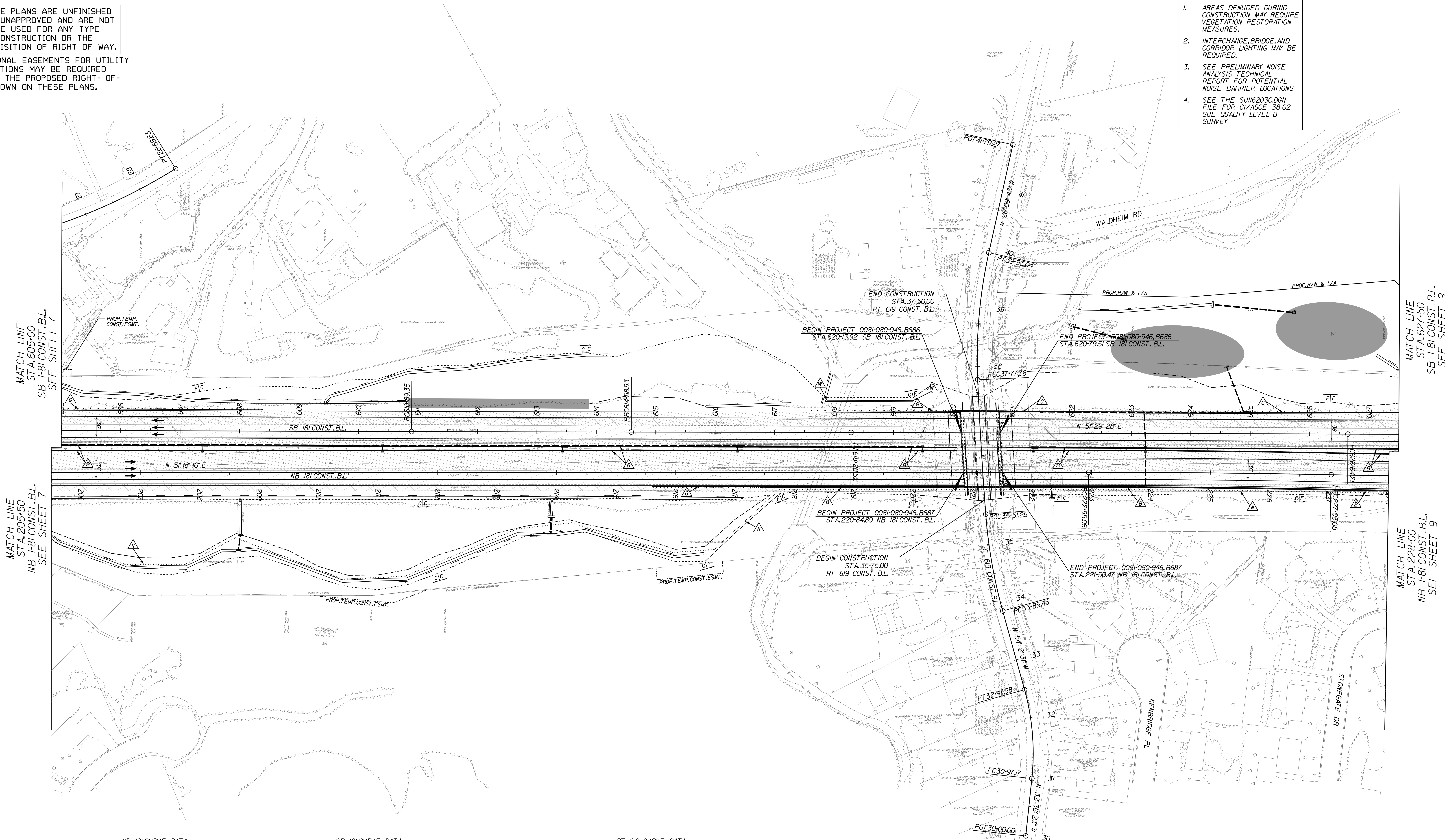

MATCH LINE  
STA. 605+00  
SB I-81 CONST. BL.  
SEE SHEET 7

MATCH LINE  
STA. 627+50  
SB I-81 CONST. BL.  
SEE SHEET 9

MATCH LINE  
STA. 205+50  
NB I-81 CONST. BL.  
SEE SHEET 7

MATCH LINE  
STA. 228+00  
NB I-81 CONST. BL.  
SEE SHEET 9

NB I-81 CURVE DATA		SB I-81 CURVE DATA		RT 619 CURVE DATA				
Curve T67 PI • 224+99.08 DELTA • 1° 07' 07.97" (RT) D • 0.70' (L) T • 204.02' L • 408.02' R • 20,000.00' PC • 222+99.06 PT • 227+03.08 DS • 65 MPH E • NC	Curve T68 PI • 229+07.09 DELTA • 1° 07' 07.97" (LT) D • 0.70' (R) T • 204.02' L • 408.02' R • 20,000.00' PC • 227+03.08 PT • 231+10.10 DS • 65 MPH E • NC	Curve T620 PI • 612+74.14 DELTA • 0° 08' 28.22" (LT) D • 0.02' (R) T • 184.79' L • 369.59' R • 150,000.00' PC • 610+89.35 PT • 618+28.52 DS • 65 MPH E • NC	Curve T621 PI • 616+43.73 DELTA • 0° 08' 28.22" (RT) D • 0.02' (L) T • 184.79' L • 369.59' R • 150,000.00' PC • 614+58.94 PT • 619+28.52 DS • 65 MPH E • NC	Curve T622 PI • 629+17.11 DELTA • 0° 28' 58.77" (RT) D • 0.05' (L) T • 282.90' L • 565.79' R • 60,000.00' PC • 626+64.21 PT • 631+70.00 DS • 65 MPH E • NC	Curve RTE691 PI • 317+3.48 DELTA • 2° 36' 07.85" (LT) D • 14' 02' 28" T • 76.31' L • 150.81' R • 400.00' PC • 30+97.17 PT • 32+47.98	Curve RTE692 PI • 34+68.62 DELTA • 1° 07' 36.14" (RT) D • 0.48' (L) T • 8.31' L • 16.62' R • 85.00' PC • 33+85.45 PCC • 35+51.26	Curve RTE693 PI • 36+64.52 DELTA • 1° 49' 40.14" (RT) D • 0.48' (L) T • 11.26' L • 22.53' R • 700.00' PCC • 35+51.26 PCC • 37+77.76	Curve RTE694 PI • 38+86.02 DELTA • 1° 02' 31.46" (RT) D • 0.59' (L) T • 108.26' L • 216.53' R • 820.00' PCC • 37+77.76 PT • 39+93.04

Project Location



Scale

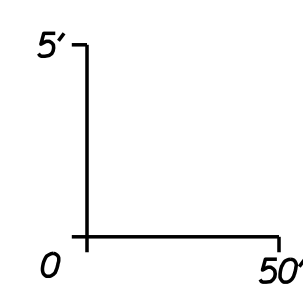

Legend



### I-81 NORTHBOUND

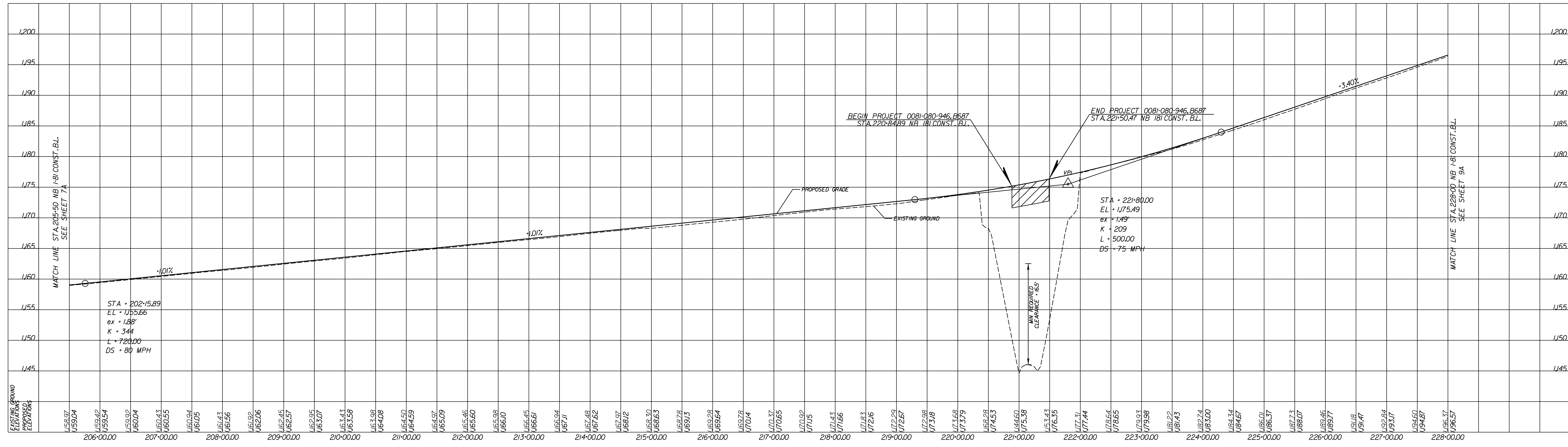

### I-81 SOUTHBOUND

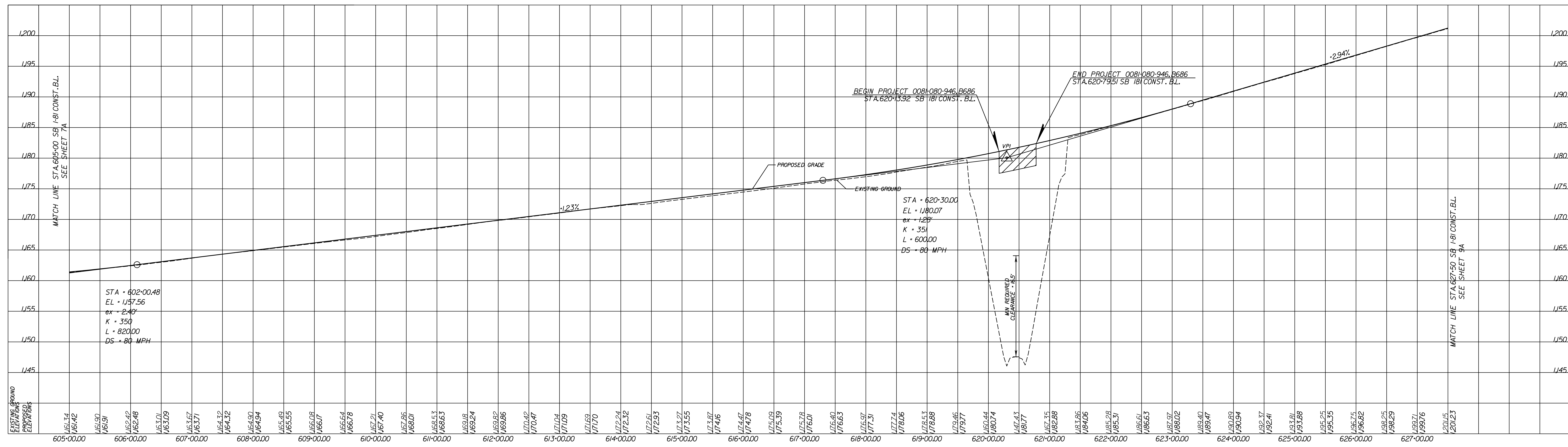

RFP PLANS  
For Information Only  
DATE: 10/22/20

THESE PLANS ARE UNFINISHED AND UNAPPROVED AND ARE NOT TO BE USED FOR ANY TYPE OF CONSTRUCTION OR THE ACQUISITION OF RIGHT OF WAY.

ADDITIONAL EASEMENTS FOR UTILITY RELOCATIONS MAY BE REQUIRED BEYOND THE PROPOSED RIGHT-OF-WAY SHOWN ON THESE PLANS.

Contact Information

Craig Moore, PE  
Project Manager / Assistant District L&D Engineer  
Virginia Department of Transportation  
731 Harrison Avenue  
Salem, VA 24153

Comments may also be sent to:  
I81-MM138-141@vdot.virginia.gov

**Project Location**

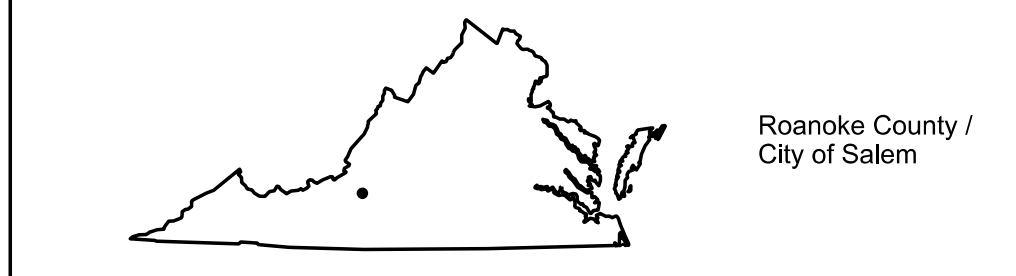

**North Arrow & Scale**

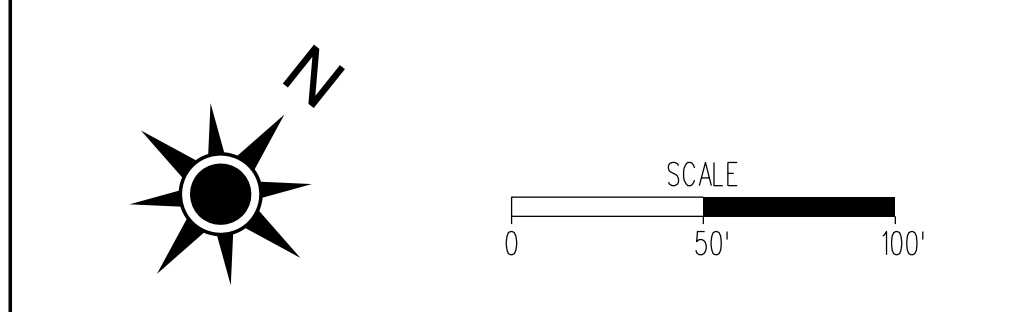

**Legend**

- Proposed Full Depth Pavement
- Proposed Planing and Resurfacing/Build-Up
- Demolition of Pavement
- Low Maintenance Median Treatment
- Proposed Limits of Construction - Cut
- Proposed Limits of Construction - Fill
- Potential Location of Stormwater Facility
- Existing Right of Way
- Existing Easements
- Proposed Right of Way
- Proposed Permanent Drainage Easement
- Proposed Temporary Construction Easement
- Property Line
- Proposed Concrete Median Barrier
- Proposed Curbing
- Proposed Guardrail
- Potential Noise Barrier Adjusted for Terrain/Topography
- Proposed Retaining Wall

**REFERENCES**  
(PROFILES, DETAIL & DRAINAGE DESCRIPTION SHEETS, ETC.)

Utility Owners IF(2)  
Construction Alignment Data IG(1) - IG(9)  
Profile Rolls 9A

**RFP PLANS**  
For Information Only  
ADDENDUM #3  
DATE: 1/26/21

**Contact Information**

Craig Moore, PE  
Project Manager / Assistant District L&D Engineer  
Virginia Department of Transportation  
731 Harrison Avenue  
Salem, VA 24153

Comments may also be sent to:  
I81-MM138-141@vdot.virginia.gov

I-81 Widening MM 136.6 to 141.8  
Roanoke County / City of Salem, Virginia  
0081-080-946, P101, R201, C501  
UPC 116203  
Federal Project Number

THESE PLANS ARE UNFINISHED AND UNAPPROVED AND ARE NOT TO BE USED FOR ANY TYPE OF CONSTRUCTION OR THE ACQUISITION OF RIGHT OF WAY.

ADDITIONAL EASEMENTS FOR UTILITY RELOCATIONS MAY BE REQUIRED BEYOND THE PROPOSED RIGHT-OF-WAY SHOWN ON THESE PLANS.

- NOTES:**
1. AREAS DENUDE DURING CONSTRUCTION MAY REQUIRE VEGETATION RESTORATION MEASURES.
  2. INTERCHANGE, BRIDGE, AND CORRIDOR LIGHTING MAY BE REQUIRED.
  3. SEE PRELIMINARY NOISE ANALYSIS TECHNICAL REPORT FOR POTENTIAL NOISE BARRIER LOCATIONS
  4. SEE THE SUI16203C.DGN FILE FOR CIVASCE 38-02 SUE QUALITY LEVEL B SURVEY

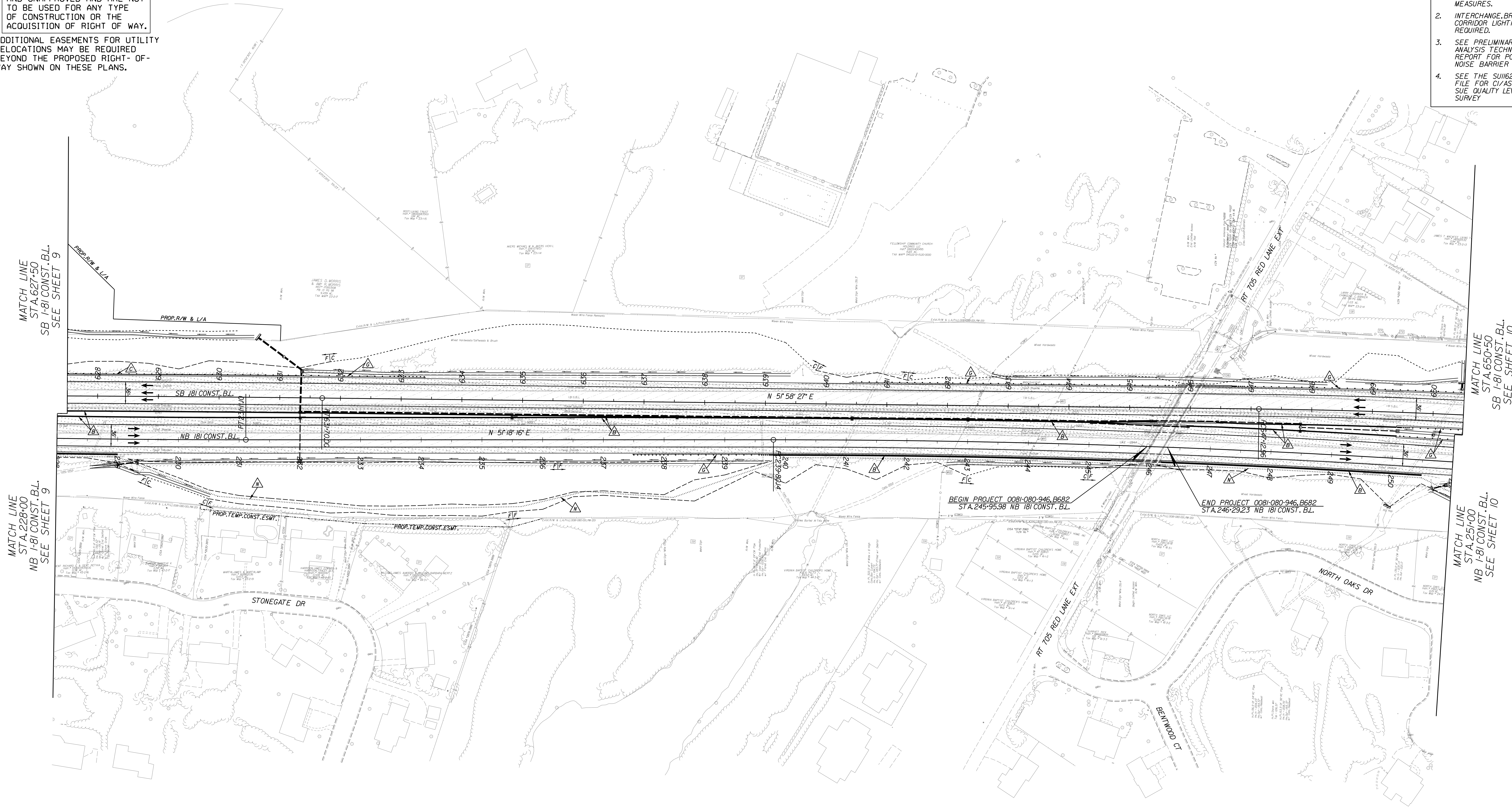

MATCH LINE  
STA. 228+00  
NB I-81 CONST. B.L.  
SEE SHEET 9

MATCH LINE  
STA. 627+50  
SB I-81 CONST. B.L.  
SEE SHEET 9

MATCH LINE  
STA. 650+50  
SB I-81 CONST. B.L.  
SEE SHEET 10

MATCH LINE  
STA. 251+00  
NB I-81 CONST. B.L.  
SEE SHEET 10

**NB I-81 CURVE DATA**

Curve T68 PI • 229+07.09 DELTA • 71° 07' 39" (LT) D • 017' 11" T • 204.02 L • 488.02 R • 200.0000 PAC • 227+03.08 PT • 230+00 DS • 65 MPH E • NC	Curve T69 PI • 253+38.34 DELTA • 9° 01' 48.00" (RT) D • 0109' 44" T • 1358.20 L • 2310.19 R • 17.200000 PAC • 239+80.14 PT • 236+90.92 DS • 65 MPH E • NC
--	---

**SB I-81 CURVE DATA**

Curve T622 PI • 629+71 DELTA • 0° 28' 58.77" (RT) D • 0109' 44" T • 282.90 L • 1403.58 R • 60.000000 PAC • 626+64.21 PT • 631+70.00 DS • 65 MPH E • NC	Curve T623 PI • 654+5.96 DELTA • 8° 22' 35.66" (RT) D • 0109' 44" T • 703.01 L • 1403.58 R • 960.0000 PAC • 647+12.96 PT • 661+6.47 DS • 65 MPH E • 2.002
--	---

**Project Location**

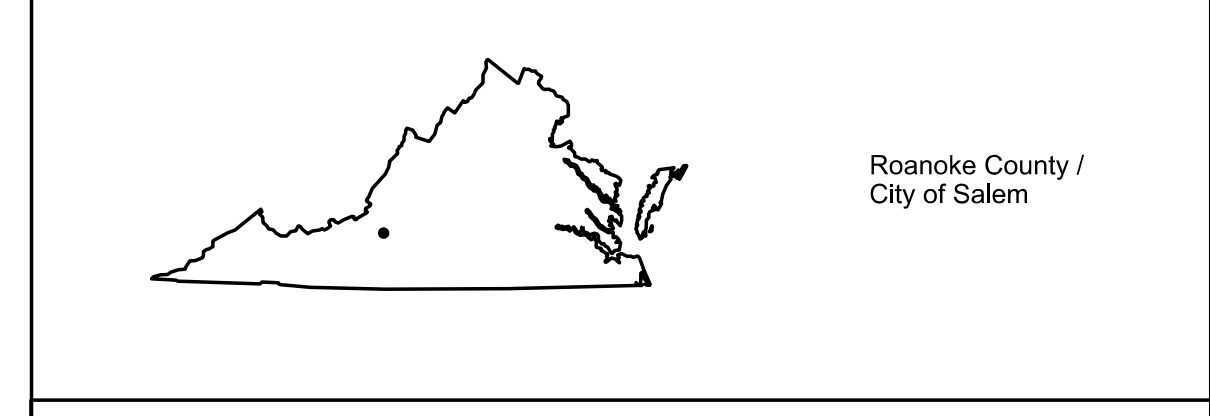

**Scale**

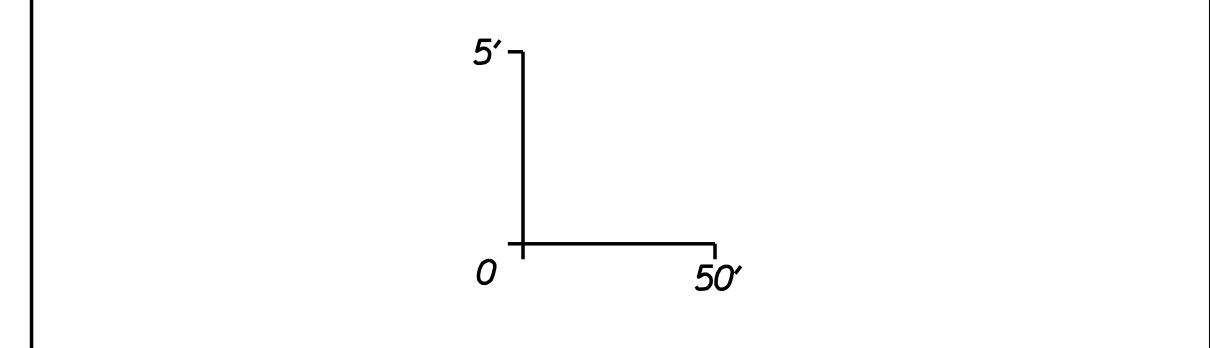

### I-81 NORTHBOUND

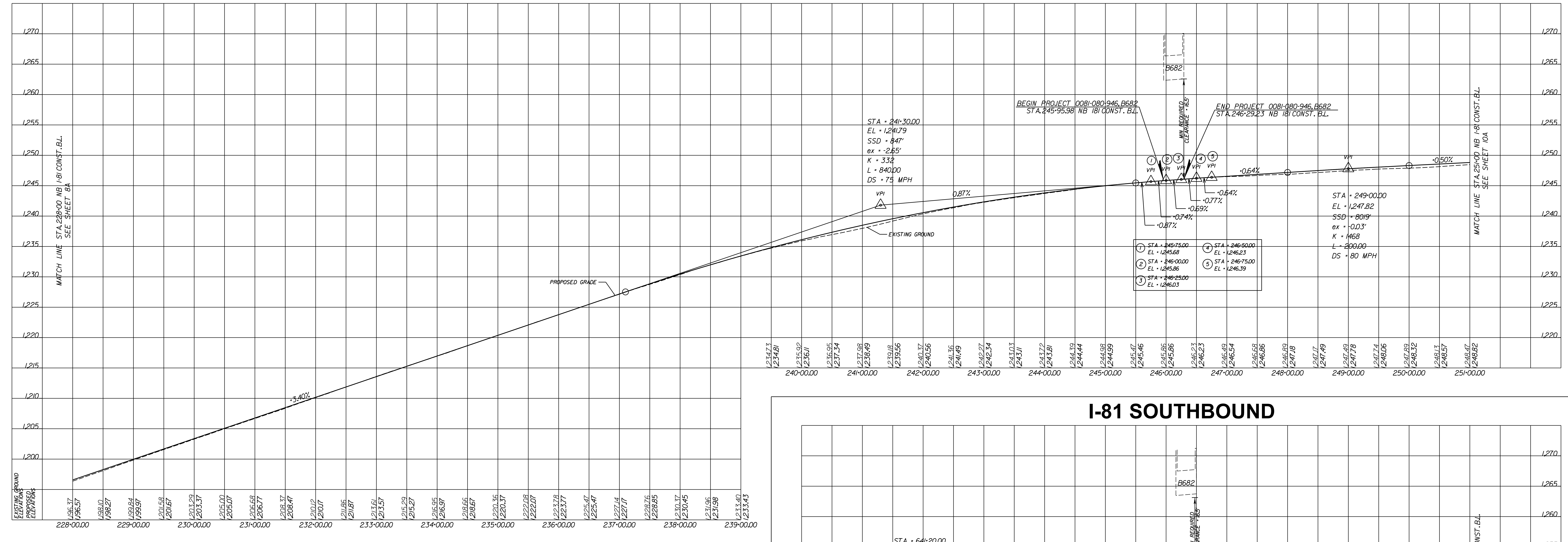

### I-81 SOUTHBOUND

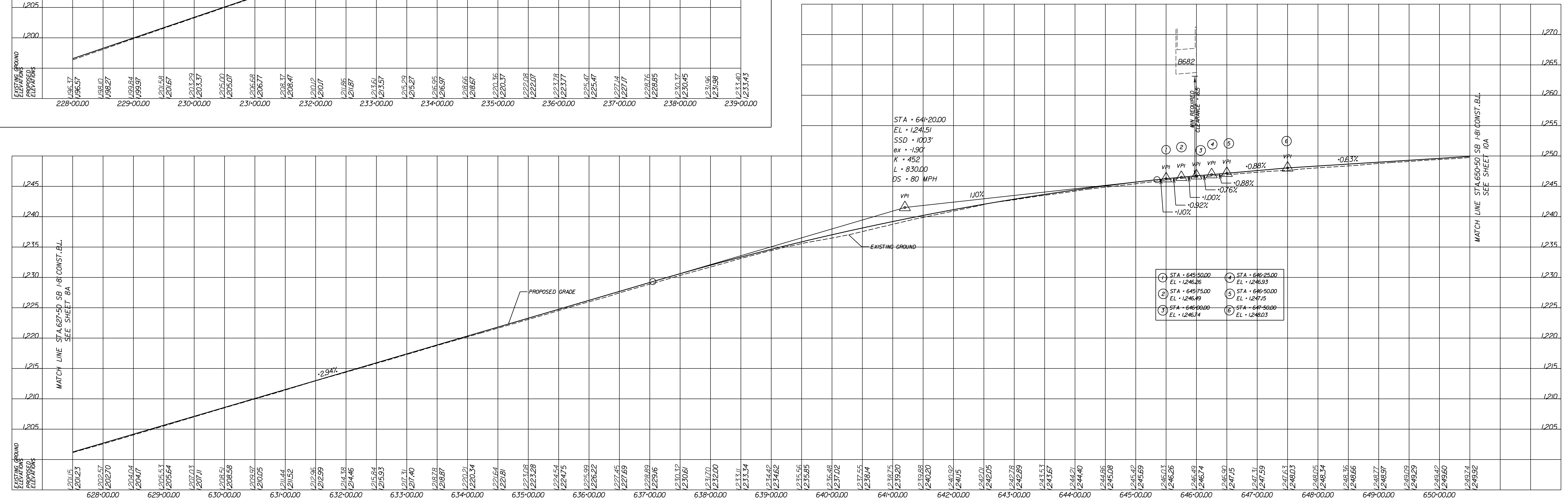

RFP PLANS  
For Information  
Only  
DATE: 10/22/20

THESE PLANS ARE UNFINISHED AND UNAPPROVED AND ARE NOT TO BE USED FOR ANY TYPE OF CONSTRUCTION OR THE ACQUISITION OF RIGHT OF WAY.

ADDITIONAL EASEMENTS FOR UTILITY RELOCATIONS MAY BE REQUIRED BEYOND THE PROPOSED RIGHT-OF-WAY SHOWN ON THESE PLANS.

**Contact Information**

Craig Moore, PE  
Project Manager / Assistant District L&D Engineer  
Virginia Department of Transportation  
731 Harrison Avenue  
Salem, VA 24153

Comments may also be sent to:  
I81-MM138-141@vdot.virginia.gov

I-81 Widening MM 136.6 to 141.8  
Roanoke County / City of Salem, Virginia  
0081-080-946, P101, R201, C501  
UPC 116203  
Federal Project Number

**Project Location**



**North Arrow & Scale**

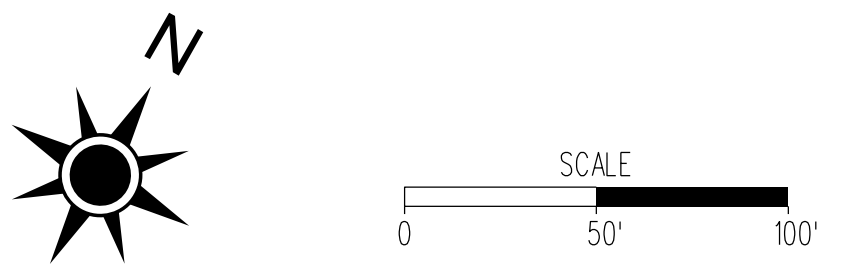

**Legend**

- Proposed Full Depth Pavement
- Proposed Planing and Resurfacing/Build-Up
- Demolition of Pavement
- Low Maintenance Median Treatment
- Proposed Limits of Construction - Cut
- Proposed Limits of Construction - Fill
- Potential Location of Stormwater Facility
- Existing Right of Way
- Existing Easements
- Proposed Right of Way
- Proposed Permanent Drainage Easement
- Proposed Temporary Construction Easement
- Property Line
- Proposed Concrete Median Barrier
- Proposed Curbing
- Proposed Guardrail
- Potential Noise Barrier Adjusted for Terrain/Topography
- Proposed Retaining Wall

THESE PLANS ARE UNFINISHED AND UNAPPROVED AND ARE NOT TO BE USED FOR ANY TYPE OF CONSTRUCTION OR THE ACQUISITION OF RIGHT OF WAY.

ADDITIONAL EASEMENTS FOR UTILITY RELOCATIONS MAY BE REQUIRED BEYOND THE PROPOSED RIGHT-OF-WAY SHOWN ON THESE PLANS.

MATCH LINE  
STA. 650+50  
SB I-81 CONST. BL.  
SEE SHEET 9

MATCH LINE  
STA. 251+00  
NB I-81 CONST. BL.  
SEE SHEET 9

MATCH LINE  
STA. 673+50  
SB I-81 CONST. BL.  
SEE SHEET 11

MATCH LINE  
STA. 274+00  
NB I-81 CONST. BL.  
SEE SHEET 11

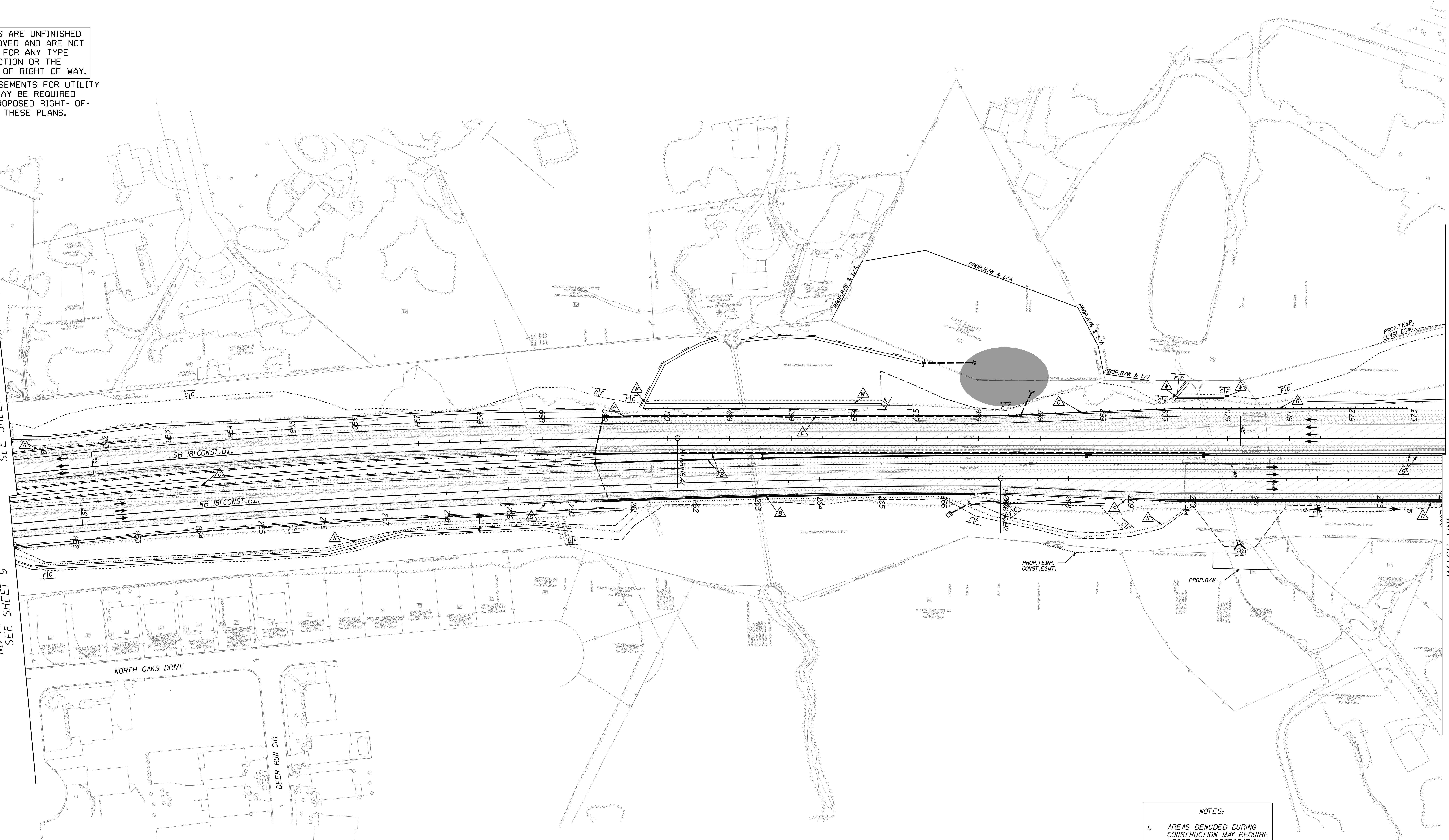

**REFERENCES**  
(PROFILES, DETAIL & DRAINAGE DESCRIPTION SHEETS, ETC.)

Utility Owners IF(2)  
Construction Alignment Data IG(1) - IG(9)  
Profile Rolls IOA

**RFP PLANS**  
For Information Only  
ADDENDUM #3  
DATE: 1/26/21

**Contact Information**

Craig Moore, PE  
Project Manager / Assistant District L&D Engineer  
Virginia Department of Transportation  
731 Harrison Avenue  
Salem, VA 24153

Comments may also be sent to:  
I81-MM138-141@vdot.virginia.gov

I-81 Widening MM 136.6 to 141.8  
Roanoke County / City of Salem, Virginia  
0081-080-046, P101, R201, C501  
UPC 116203  
Federal Project Number

NB I81 CURVE DATA	SB I81 CURVE DATA
Curve T69 PI = 253+38.24 DELTA = 57.07 48.07 (RT) D = 0' 19" 59" T = 1158.20' L = 2710.78' R = 17200.00' PC = 239+00.14 PT = 266+90.92 DS = 65 MPH E = NC	Curve T623 PI = 654+15.96 DELTA = 8.22 35.66 (RT) D = 0' 35" 49" T = 703.01' L = 1403.51' R = 9600.00' PC = 647+12.96 PT = 661+16.47 DS = 65 MPH E = 2.00%

- NOTES:**
- AREAS DENUDE DURING CONSTRUCTION MAY REQUIRE VEGETATION RESTORATION MEASURES.
  - INTERCHANGE, BRIDGE, AND CORRIDOR LIGHTING MAY BE REQUIRED.
  - SEE PRELIMINARY NOISE ANALYSIS TECHNICAL REPORT FOR POTENTIAL NOISE BARRIER LOCATIONS
  - SEE THE SUI6203C.DGN FILE FOR CIVASCE 38-02 SUE QUALITY LEVEL B SURVEY