

**TOP OF POLE DETAIL**  
ORIENTATION OF PIPE &  
J-HOOK AS REQUIRED

QTY	UMIC DESIGN NUMBER	POLE TYPE	POLE HEIGHT (B)	POLE SHAFT DATA												ARM CONNECTION DATA							
				WALL THICKNESS (in)	LARGE DIAMETER (in)	SMALL DIAMETER (in)	SHAFT LENGTH (ft)	WELD TYPE	A. BOLT QTY.	BC (in)	S (in)	F (in)	P (in)	BPL (in)	øCB (in)	GUSSET THK G (in)	X (in)	Y1 (in)	Y2 (in)	W (in)	H (in)	PPL (in)	BOLT ø (in)
	50700-B2135-Y1	A-6	19'-6"	.25 (3 GA)	15.50	12.77	19.50	SOCKET	6	21.50	27.50	10.75	10.00	2.00	15.50	0.250	17.00	10.00	18.00	21.50	22.50	1.50	1.50
	50700-B2135-Y2	A	19'-6"	.25 (3 GA)	15.50	12.77	19.50	SOCKET	8	24.00	30.00	9.18	10.00	2.00	15.50	0.250	17.00	10.00	18.00	21.50	22.50	1.50	1.50
	50700-B2135-Y3	B1	19'-6"	.31 (0 GA)	18.00	15.27	19.50	FP	8	24.00	30.00	9.18	10.25	2.25	15.50	0.375	22.50	11.00	19.00	27.00	23.50	2.00	1.50
	50700-B2135-Y4	B2	19'-6"	.31 (0 GA)	19.25	16.52	19.50	FP	8	24.00	30.00	9.18	10.25	2.25	17.00	0.375	22.50	11.00	19.00	27.00	23.50	2.00	1.50
	50700-B2135-Y5	D-6	25'-0"	.25 (3 GA)	15.50	12.00	25.00	SOCKET	6	21.50	27.50	10.75	10.00	2.00	15.50	0.250	17.00	10.00	18.00	21.50	22.50	1.50	1.50
	50700-B2135-Y6	D	25'-0"	.25 (3 GA)	15.50	12.00	25.00	SOCKET	8	24.00	30.00	9.18	10.00	2.00	15.50	0.250	17.00	10.00	18.00	21.50	22.50	1.50	1.50
	50700-B2135-Y7	E1	25'-0"	.31 (0 GA)	18.00	14.50	25.00	FP	8	24.00	30.00	9.18	10.25	2.25	15.50	0.375	22.50	11.00	19.00	27.00	23.50	2.00	1.50
	50700-B2135-Y8	E2	25'-0"	.31 (0 GA)	19.25	15.75	25.00	FP	8	24.00	30.00	9.18	10.25	2.25	17.00	0.375	22.50	11.00	19.00	27.00	23.50	2.00	1.50

3 GA = 0.250" WALL THICKNESS  
0 GA = 0.313" WALL THICKNESS  
E = ROUND TAPERED STEEL TUBE @ 0.14 in/ft TAPER

FP = FULL PEN. WELD. SEE DETAIL.

**ORDERING INFORMATION: SPECIFY OPTIONS BELOW WHEN ORDERING**

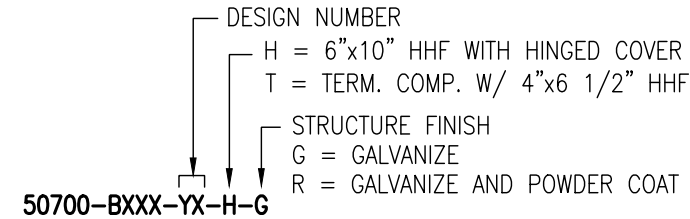

**DESIGN CRITERIA:**

- DESIGNED FOR 70 MPH WIND ZONE IN ACCORDANCE WITH 2013 AASHTO 6TH EDITION (LTS-6) APPENDIX C WITH 2015 INTERIM REVISIONS "STANDARD SPECIFICATIONS FOR STRUCTURAL SUPPORTS FOR HIGHWAY SIGNS, LUMINAIRES AND TRAFFIC SIGNALS" TO SUPPORT FIXED LOADS WITH AREAS SHOWN AND VDOT 2020 ROAD AND BRIDGE SPECIFICATIONS, AND SPECIAL PROVISIONS FOR SECTION 700.
- THE MAXIMUM DISTANCE BETWEEN THE BOTTOM OF THE LEVELING NUT AND THE TOP OF THE FOUNDATION SHALL BE ONE INCH (1").
- ANCHOR BOLT ANALYZED FOR STEEL STRENGTH ONLY. THE ANCHOR BOLT EMBEDMENT LENGTH SHOWN ON THIS DRAWING SHALL BE VERIFIED BY THE FOUNDATION ENGINEER.
- REFER TO VDOT SPECIFICATIONS REGARDING CONNECTION AND TIGHTENING OF ANCHOR BOLT HARDWARE.
- CUSTOMER TO CONFIRM ALL DIMENSIONS & ORIENTATIONS BEFORE RELEASING ORDER FOR MANUFACTURING.
- SEE DRAWING 50700-B2137 FOR MAST ARMS.
- SEE DRAWING 21-B41 FOR LUMINAIRE ARM

4" x 6" ALUMINUM I.D. TAG WITH (4) SELF TAPPING S.S. #7 x 3/8" SCREWS (4) ø0.136" HOLES DRILLED IN POLE, SECURED TO OUTSIDE OF POLE, ABOVE HANDHOLE & STAMPED WITH THE FOLLOWING INFORMATION:

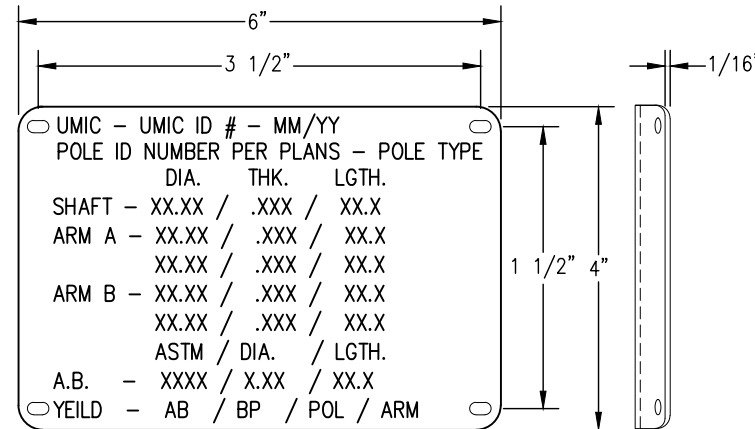

VIRGINIA DEPARTMENT OF TRANSPORTATION  
C.O. STRUCTURE AND BRIDGE  
REVIEW OF WORKING DRAWINGS

Working drawings have been reviewed in accordance with Section 105.10 of the Specifications with the following comments.

Reviewed  Revise and Resubmit  
 Reviewed as Noted

Reviewed by: Karl Larson 11/19/2020

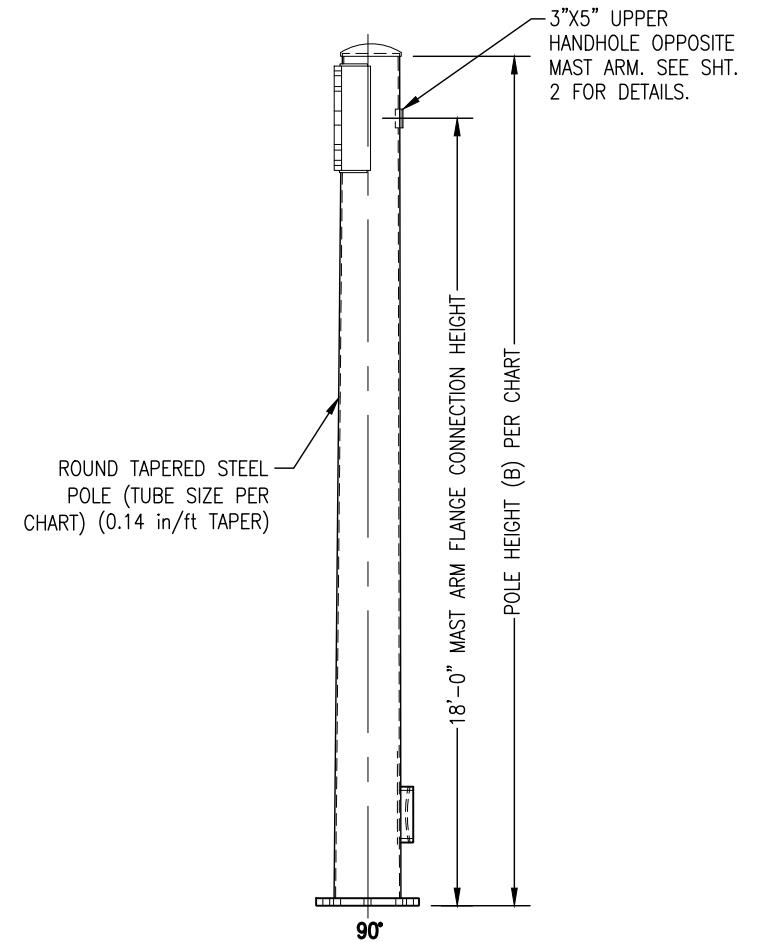
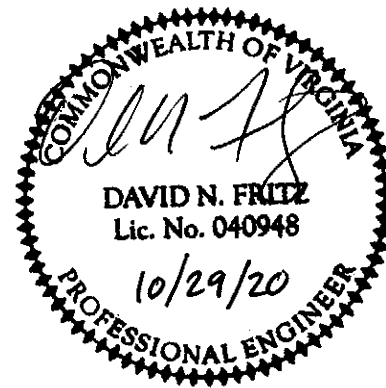

REV	DESCRIPTION	DATE	REV BY	CHK BY
R3	LOWER HAND HOLE DETAILS, NAMEPLATE REVISED PER VDOT, UPDATED DESIGN CRITERIA TO 2020 R&B, ADDED DTI WASHERS, ADDED CB DIMENSION TO CHART FOR ALL DESIGNS.	6/25/20	MZ	KS
R2	3"x5" HANDHOLE ON POLE TYPES D-6, D, E1, & E2 ONLY	12/14/18	NG	NG
R1	CAULK TOP OF BACKUP RING FOR BUTT ø < 18"	10/17/18	NG	NG

MATERIAL SPECIFICATIONS	
TAPERED TUBE	ASTM A595 GR A
PLATE	ASTM A36
BAR HANDHOLE FRAME	ASTM A529 GR 50 or ASTM A572 GR 50 or ASTM A709 GR 50
HANDHOLE COVER	ASTM A1011 or A36
ANCHOR BOLTS	ASTM F1554 GR 55
ANCHOR BOLT NUTS	ASTM A563 GR DH
FLAT WASHERS	ASTM F436 TYPE 1
DTI WASHERS	ASTM F2437 TYPE 2 GR 5
POLE TOP	ASTM A1011
PIPE	ASTM A53 GR B or A500 GR B
S.S. HARDWARE	AISI-300 SERIES (18-8)
STRUCTURE FINISH	PER SALES ORDER
HARDWARE FINISH	HD GALV TO ASTM A153

PROJECT INFORMATION	
CONTRACT ID NUMBER	
PROJECT NAME	

STATE: VA		REQ# / SO# : VA-62118		REV		DESCRIPTION		DATE		REV BY		CHK BY	
PROJECT NAME: VDOT STANDARDS				REVISIONS									
ROUND TAPERED STEEL TRAFFIC CONTROL STRUCTURES (POLES FOR SINGLE MAST ARM) - 70 MPH FOR VIRGINIA DEPARTMENT OF TRANSPORTATION													
UNION METAL INDUSTRIES CORPORATION		This document and the contents herein are proprietary and the property of Union Metal Industries. This document is not to be copied, reproduced, or used for any reason except for the purposes which it was issued without the express written consent of Union Metal Industries. Furthermore Union Metal Industries reserves the right to recall this document and all copies at any time for any reason.		DESIGNED BY		CHECKED BY		DATE		SCALE		ENG REF	
		A regular and periodic system of inspections and maintenance must be performed by qualified technicians to ensure ongoing safety for all UMI pole structures.		NMG		KMS		8/16/18		NTS		50700-B1930	
50700-B2135								REVISION		SHEET		1 OF 3	
								R3.0					

Hardcopies of this document are considered uncontrolled and are to be used for reference only. Those using this document for reference must take all precautions available to ensure that this document matches the current revision maintained in digital format. Within that a single source and protected by edit restrictions.

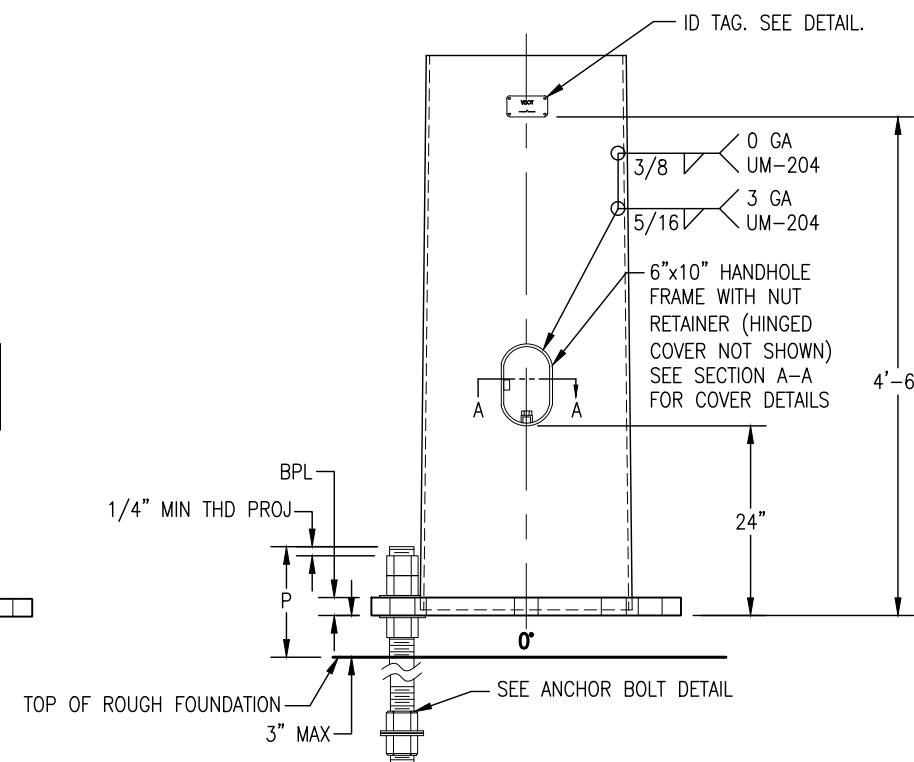
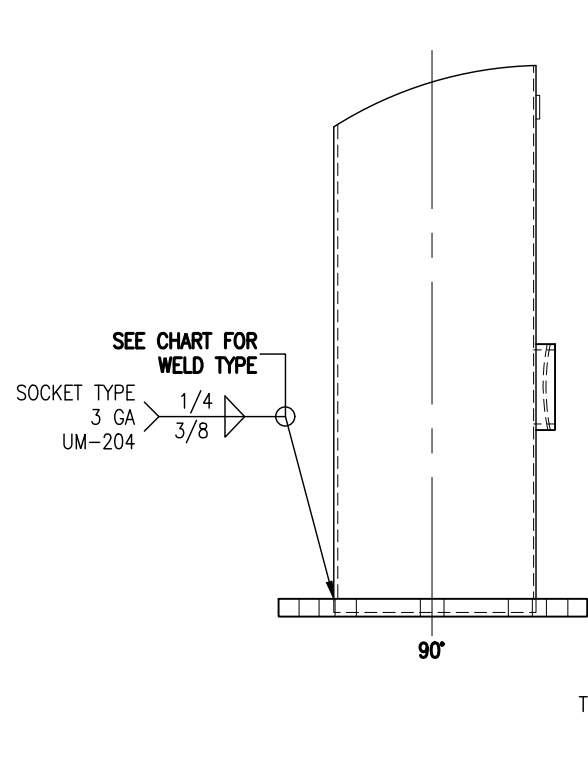

**POLE BASE CONNECTION DETAIL**  
6"x10" HHF W/ HINGED COVER

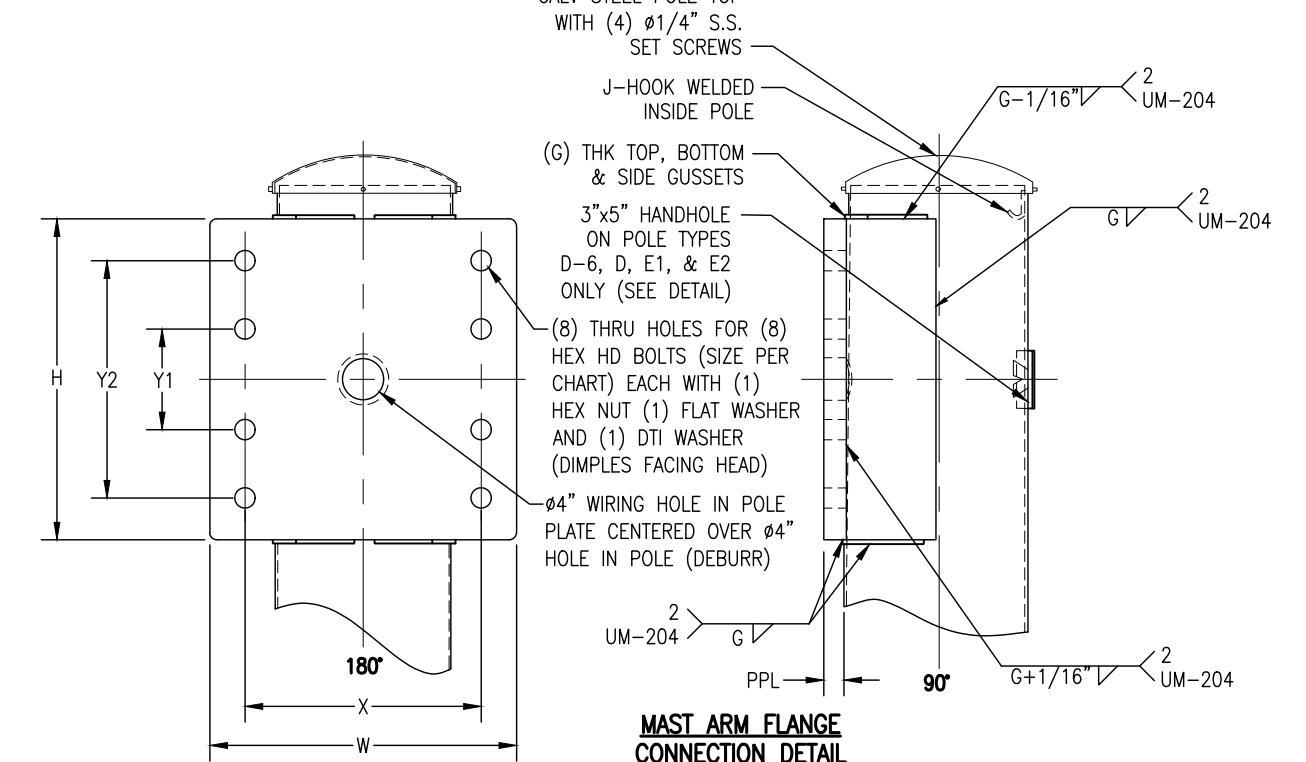

**MAST ARM FLANGE CONNECTION DETAIL**

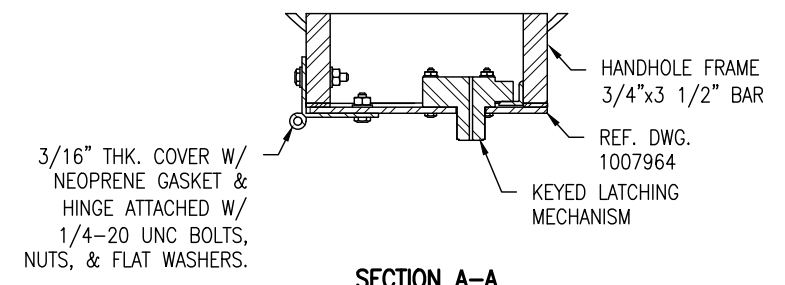

**SECTION A-A**

VIRGINIA DEPARTMENT OF TRANSPORTATION  
C.O. STRUCTURE AND BRIDGE  
REVIEW OF WORKING DRAWINGS

Working drawings have been reviewed in accordance with Section 105.10 of the Specifications with the following comments.

Reviewed  Revise and Resubmit  
 Reviewed as Noted

Reviewed by: Karl Larson 11/19/2020

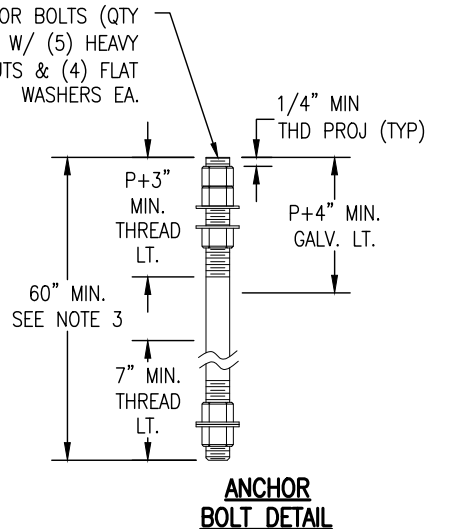

**ANCHOR BOLT DETAIL**

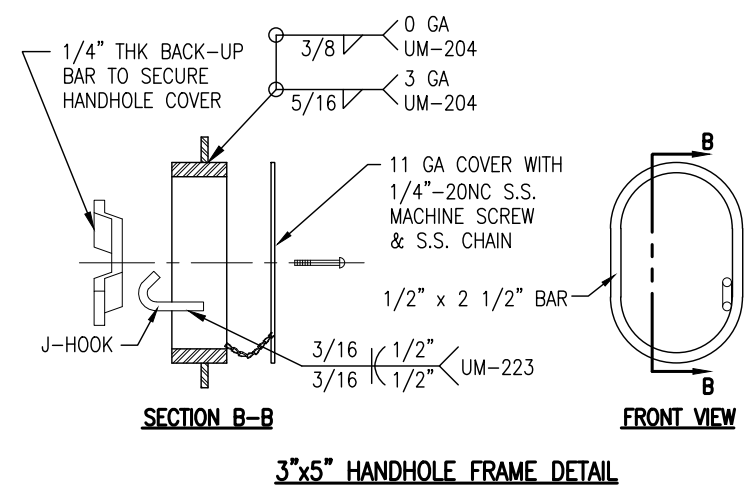

**SECTION B-B**

**3"x5" HANDHOLE FRAME DETAIL**

**FRONT VIEW**

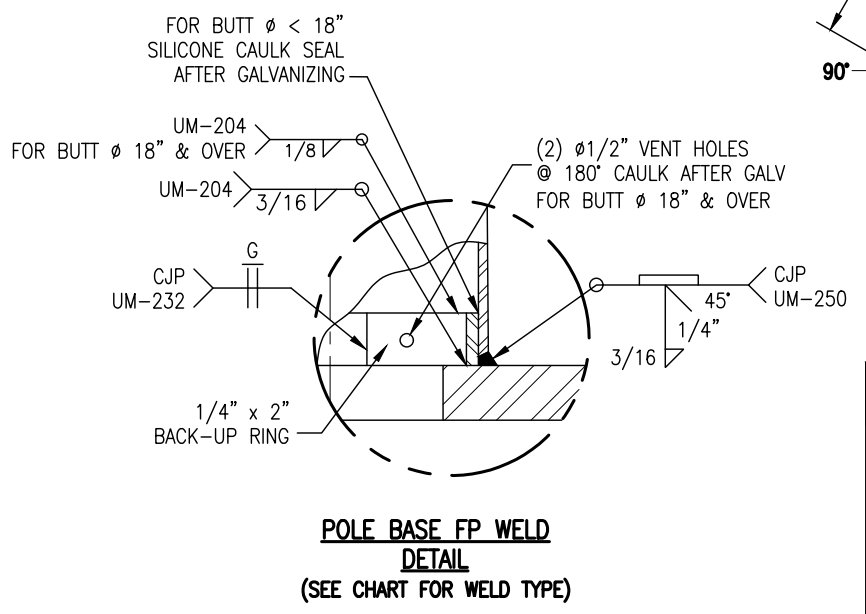

**POLE BASE FP WELD DETAIL**  
(SEE CHART FOR WELD TYPE)

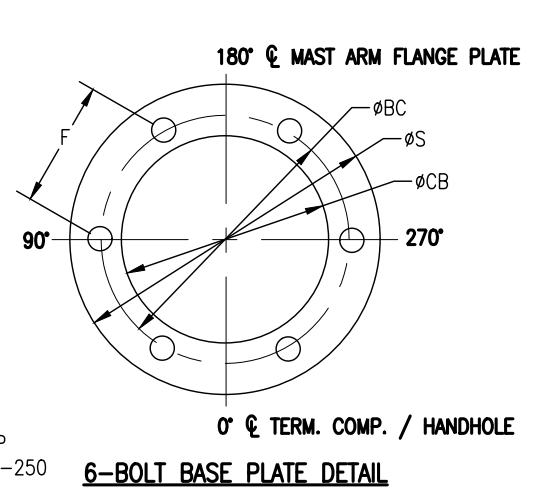

**6-BOLT BASE PLATE DETAIL**

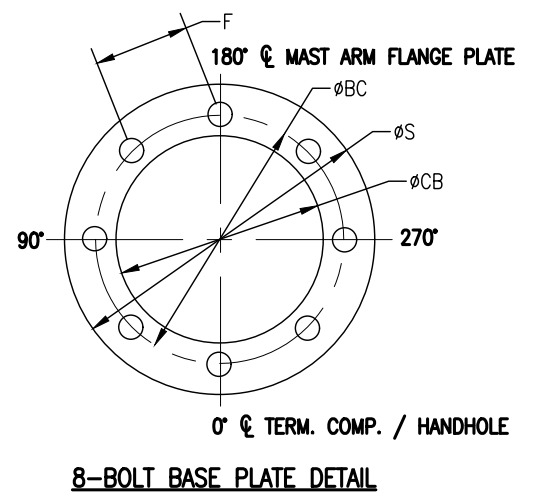

**8-BOLT BASE PLATE DETAIL**

STATE: VA	REQ# / SO#: VA-62118	REV	DESCRIPTION	DATE	REV BY/CHK BY
PROJECT NAME: VDOT STANDARDS			REVISIONS		
ROUND TAPERED STEEL TRAFFIC CONTROL STRUCTURES (POLES FOR SINGLE MAST ARM) - 70 MPH FOR VIRGINIA DEPARTMENT OF TRANSPORTATION					
UNION METAL INDUSTRIES CORPORATION	This document and the contents herein are proprietary and the property of Union Metal Industries. This document is not to be copied, reproduced, or used for any reason except for the purposes which it was issued without the express written consent of Union Metal Industries. Furthermore Union Metal Industries reserves the right to recall this document and all copies at any time for any reason.	DESIGNED BY	CHECKED BY	DATE	SCALE
	A regular and periodic system of inspections and maintenance must be performed by qualified technicians to ensure ongoing safety for all UMI pole structures.	NMG	KMS	8/16/18	NTS
50700-B2135			REVISION	SHEET	
			R3.0	2 OF 3	

Hardcopies of this document are considered uncontrolled and are to be used for reference only. Those using this document for reference must take all precautions available to ensure that this document matches the current revision maintained in digital format. Within that a single source and protected by edit restrictions.

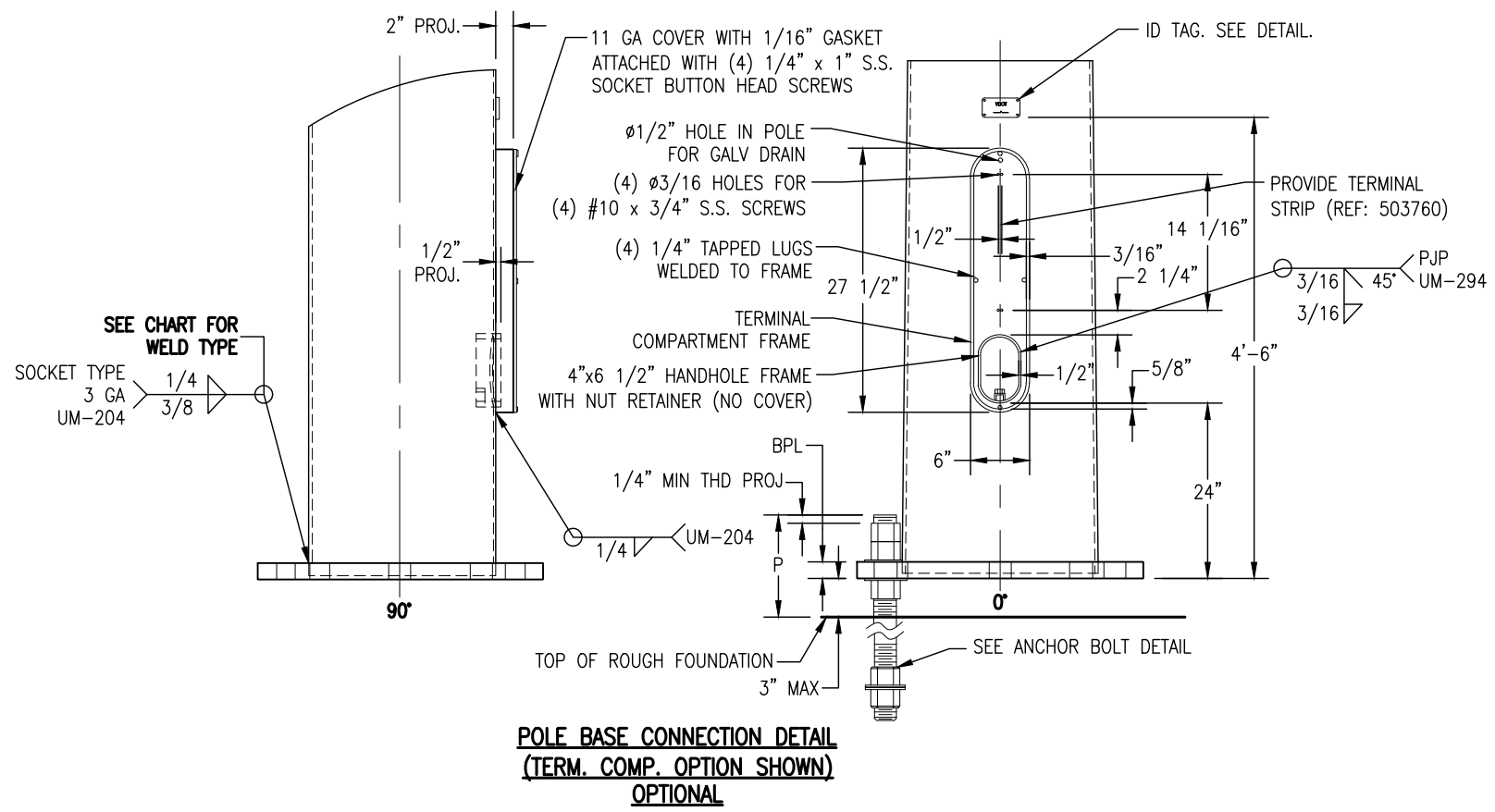

VIRGINIA DEPARTMENT OF TRANSPORTATION  
 C.O. STRUCTURE AND BRIDGE  
 REVIEW OF WORKING DRAWINGS

Working drawings have been reviewed in accordance with Section 105.10 of the Specifications with the following comments.

Reviewed  Revise and Resubmit  
 Reviewed as Noted

Reviewed by: Karl Larson 11/19/2020

STATE: VA	REQ# / SO# : VA-62118	REV	DESCRIPTION	DATE	REV BY/CHK BY
PROJECT NAME: VDOT STANDARDS			REVISIONS		
ROUND TAPERED STEEL TRAFFIC CONTROL STRUCTURES (POLES FOR SINGLE MAST ARM) - 70 MPH FOR VIRGINIA DEPARTMENT OF TRANSPORTATION					
UNION METAL INDUSTRIES CORPORATION	This document and the contents herein are proprietary and the property of Union Metal Industries. This document is not to be, copied, reproduced, or used for any reason except for the purposes which it was issued without the express written consent of Union Metal Industries. Furthermore Union Metal Industries reserves the right to recall this document and all copies at any time for any reason. A regular and periodic system of inspections and maintenance must be performed by qualified technicians to ensure ongoing safety for all UMI pole structures.	DESIGNED BY	CHECKED BY	DATE	SCALE
		NMG	KMS	8/16/18	NTS
		50700-B2135		REVISION	ENG REF
				R3.0	50700-B1930
				SHEET	
				3 OF 3	

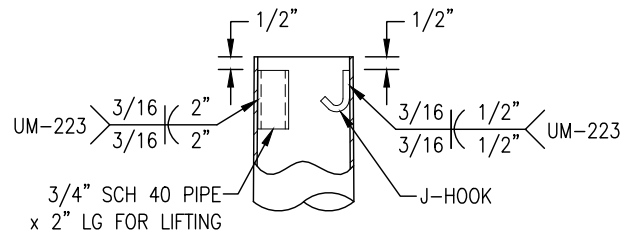

**TOP OF POLE DETAIL**  
ORIENTATION OF PIPE &  
J-HOOK AS REQUIRED

QTY	UMIC DESIGN NUMBER	POLE TYPE	POLE HEIGHT (B)	POLE SHAFT DATA													ARM CONNECTION DATA						
				WALL THICKNESS (in)	LARGE DIAMETER (in)	SMALL DIAMETER (in)	SHAFT LENGTH (ft)	WELD TYPE	A. BOLT QTY.	BC (in)	S (in)	F (in)	P (in)	BPL (in)	øCB (in)	GUSSET THK G (in)	X (in)	Y1 (in)	Y2 (in)	W (in)	H (in)	PPL (in)	BOLT ø (in)
	50700-B2136-Y1	C	19'-6"	.31 (0 GA)	19.25	16.52	19.50	FP	8	24.00	30.00	9.18	10.25	2.25	17.00	0.375	22.50	11.00	19.00	27.00	23.50	2.00	1.50
	50700-B2136-Y2	F	25'-0"	.31 (0 GA)	19.25	15.75	25.00	FP	8	24.00	30.00	9.18	10.25	2.25	17.00	0.375	22.50	11.00	19.00	27.00	23.50	2.00	1.50

0 GA = 0.313" WALL THICKNESS  
E = ROUND TAPERED STEEL TUBE @ 0.14 in/ft TAPER

FP = FULL PEN. WELD. SEE DETAIL.

**ORDERING INFORMATION: SPECIFY OPTIONS BELOW WHEN ORDERING**

DESIGN NUMBER  
H = 6"x10" HHF WITH HINGED COVER  
T = TERM. COMP. W/ 4"x6 1/2" HHF  
STRUCTURE FINISH  
G = GALVANIZE  
R = GALVANIZE AND POWDER COAT  
**50700-BXXX-YX-H-G**

**DESIGN CRITERIA:**

- DESIGNED FOR 70 MPH WIND ZONE IN ACCORDANCE WITH 2013 AASHTO 6TH EDITION (LTS-6) APPENDIX C WITH 2015 INTERIM REVISIONS "STANDARD SPECIFICATIONS FOR STRUCTURAL SUPPORTS FOR HIGHWAY SIGNS, LUMINAIRES AND TRAFFIC SIGNALS" TO SUPPORT FIXED LOADS WITH AREAS SHOWN AND VDOT 2020 ROAD AND BRIDGE SPECIFICATIONS, AND SPECIAL PROVISIONS FOR SECTION 700.
- THE MAXIMUM DISTANCE BETWEEN THE BOTTOM OF THE LEVELING NUT AND THE TOP OF THE FOUNDATION SHALL BE ONE INCH (1").
- ANCHOR BOLT ANALYZED FOR STEEL STRENGTH ONLY. THE ANCHOR BOLT EMBEDMENT LENGTH SHOWN ON THIS DRAWING SHALL BE VERIFIED BY THE FOUNDATION ENGINEER.
- REFER TO VDOT SPECIFICATIONS REGARDING CONNECTION AND TIGHTENING OF ANCHOR BOLT HARDWARE.
- CUSTOMER TO CONFIRM ALL DIMENSIONS & ORIENTATIONS BEFORE RELEASING ORDER FOR MANUFACTURING.
- SEE DRAWING 50700-B2137 FOR MAST ARMS.
- SEE DRAWING 21-B41 FOR LUMINAIRE ARM

4" x 6" ALUMINUM I.D. TAG WITH (4) SELF TAPPING S.S. #7 x 3/8" SCREWS (4) ø0.136" HOLES DRILLED IN POLE, SECURED TO OUTSIDE OF POLE, ABOVE HANDHOLE & STAMPED WITH THE FOLLOWING INFORMATION:

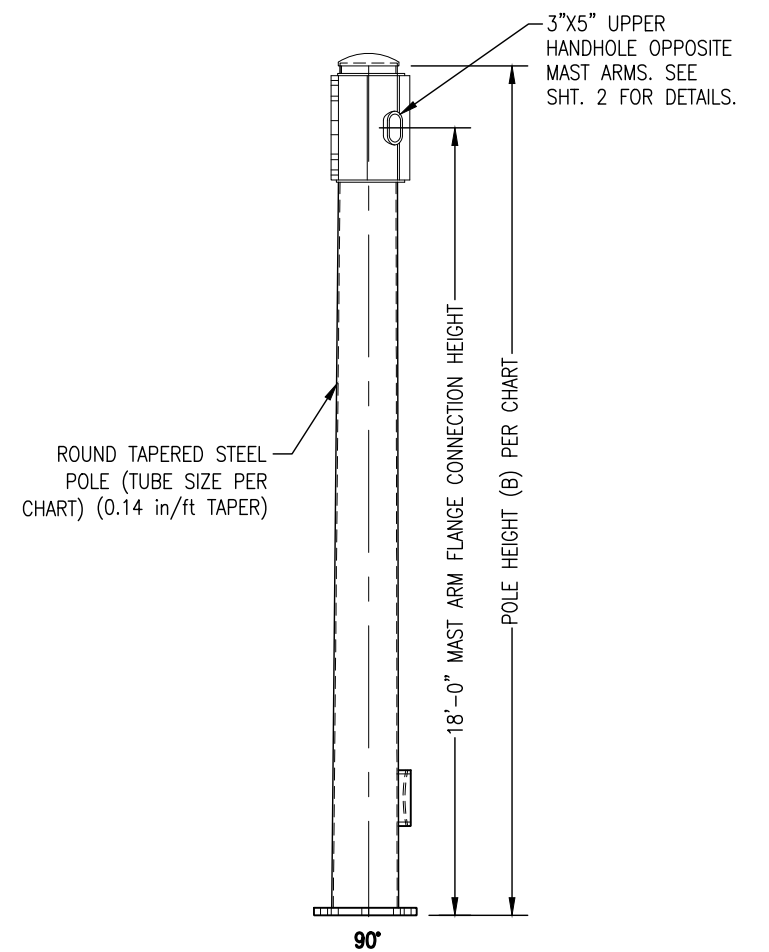
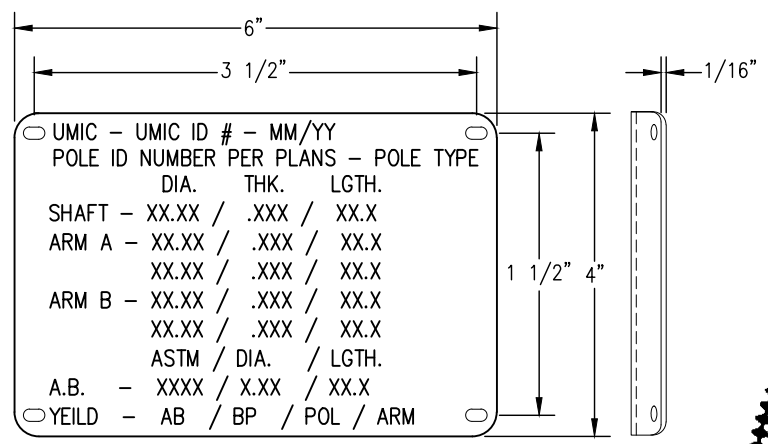

VIRGINIA DEPARTMENT OF TRANSPORTATION  
C.O. STRUCTURE AND BRIDGE  
REVIEW OF WORKING DRAWINGS  
Working drawings have been reviewed in accordance with Section 105.10 of the Specifications with the following comments.  
 Reviewed  Revise and Resubmit  
 Reviewed as Noted  
Reviewed by: Karl Larson 11/19/2020

MATERIAL SPECIFICATIONS	
TAPERED TUBE	ASTM A595 GR A
PLATE	ASTM A36
BAR HANDHOLE FRAME	ASTM A529 GR 50 or ASTM A572 GR 50 or ASTM A709 GR 50
HANDHOLE COVER	ASTM A1011 or A36
ANCHOR BOLTS	ASTM F1554 GR 55
ANCHOR BOLT NUTS	ASTM A563 GR DH
FLAT WASHERS	ASTM F436 TYPE 1
DTI WASHERS	ASTM F2437 TYPE 2 GR 5
POLE TOP	ASTM A1011
PIPE	ASTM A53 GR B or A500 GR B
S.S. HARDWARE	AISI-300 SERIES (18-8)
STRUCTURE FINISH	PER SALES ORDER
HARDWARE FINISH	HD GALV TO ASTM A153

PROJECT INFORMATION	
CONTRACT ID NUMBER	
PROJECT NAME	

STATE: VA	REQ# / SO# : VA-62118	REV	DESCRIPTION	DATE	REV BY	CHK BY		
PROJECT NAME: VDOT STANDARDS		REVISIONS						
ROUND TAPERED STEEL TRAFFIC CONTROL STRUCTURES (POLES FOR DUAL MAST ARM) - 70 MPH FOR VIRGINIA DEPARTMENT OF TRANSPORTATION								
UNION METAL INDUSTRIES CORPORATION	This document and the contents herein are proprietary and the property of Union Metal Industries. This document is not to be copied, reproduced, or used for any reason except for the purposes which it was issued without the express written consent of Union Metal Industries. Furthermore Union Metal Industries reserves the right to recall this document and all copies at any time for any reason.			DESIGNED BY	CHECKED BY	DATE	SCALE	ENG REF
	A regular and periodic system of inspections and maintenance must be performed by qualified technicians to ensure ongoing safety for all UMI pole structures.			NMG	KMS	8/16/18	NTS	50700-B1931
				50700-B2136		REVISION	SHEET	
						3.0	1 OF 3	



Hardcopies of this document are considered uncontrolled and are to be used for reference only. Those using this document for reference must take all precautions available to ensure that this document matches the current revision maintained in digital format, within that a single source and protected by edit restrictions.

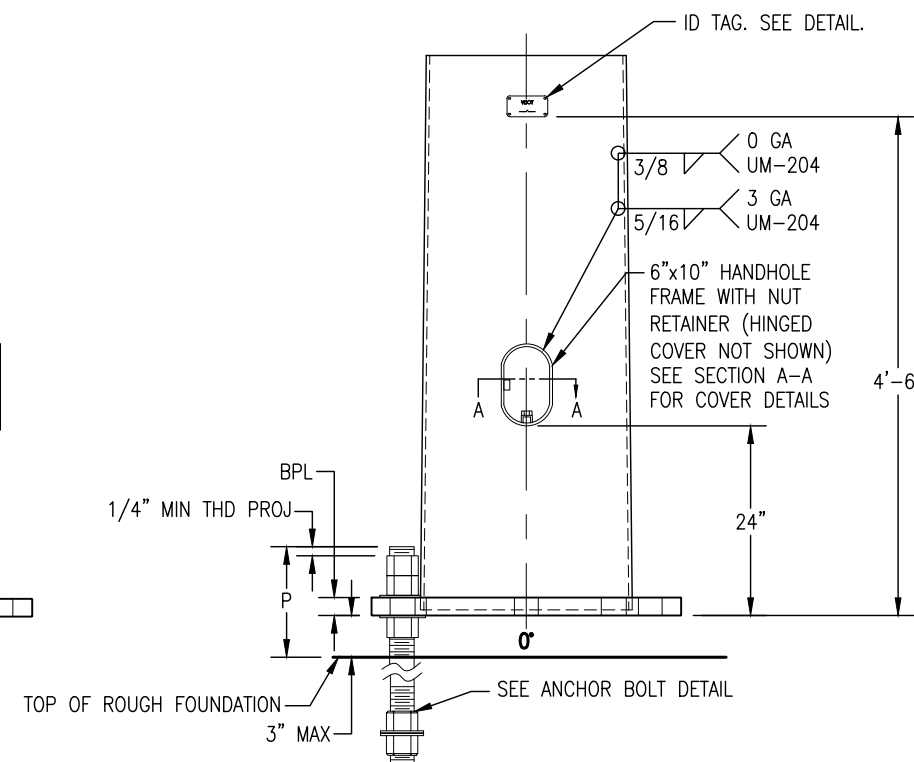
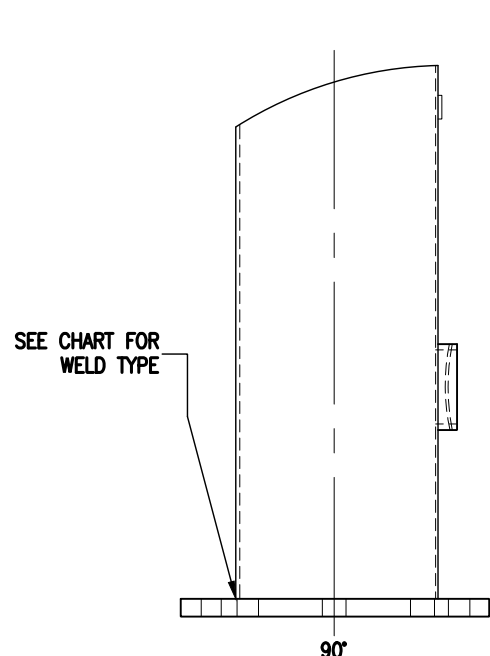

**POLE BASE CONNECTION DETAIL**  
6"x10" HHF W/ HINGED COVER

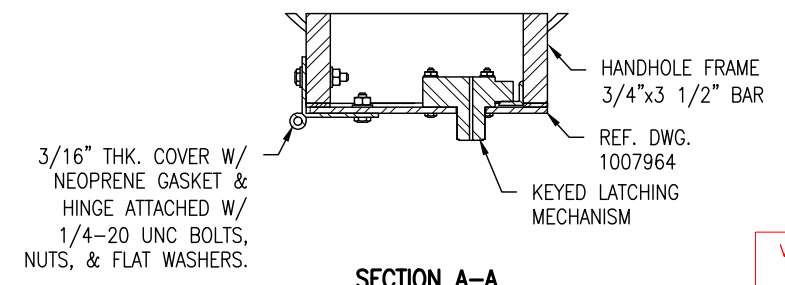

**SECTION A-A**

VIRGINIA DEPARTMENT OF TRANSPORTATION  
 C.O. STRUCTURE AND BRIDGE  
 REVIEW OF WORKING DRAWINGS  
 Working drawings have been reviewed in accordance with Section 105.10 of the Specifications with the following comments.  
 Reviewed  Revise and Resubmit  
 Reviewed as Noted  
 Reviewed by: Karl Larson 11/19/2020

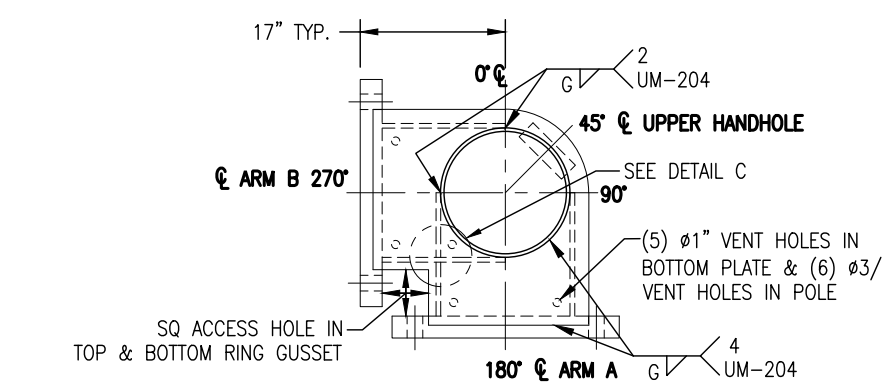

**MAST ARM FLANGE CONNECTION DETAIL**

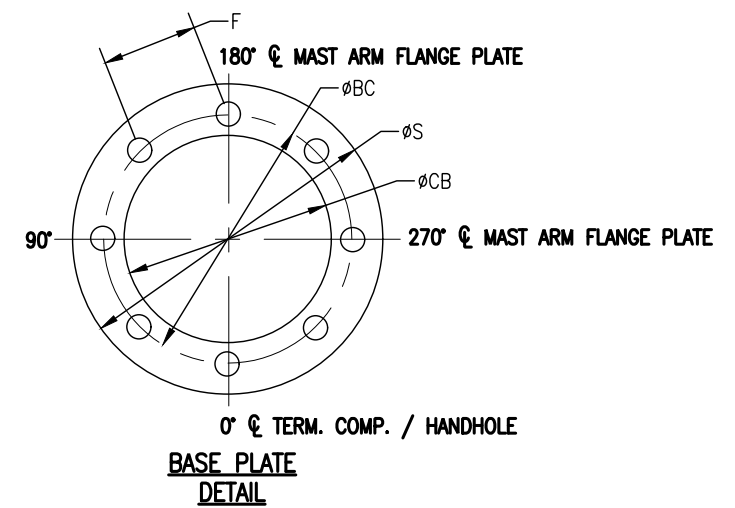
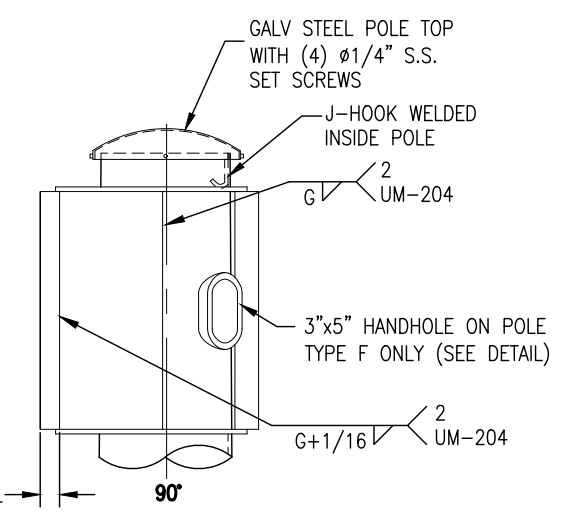
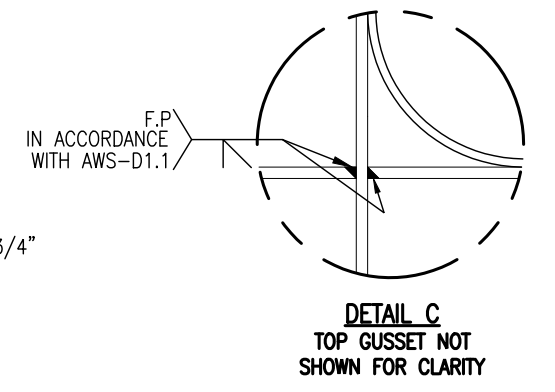
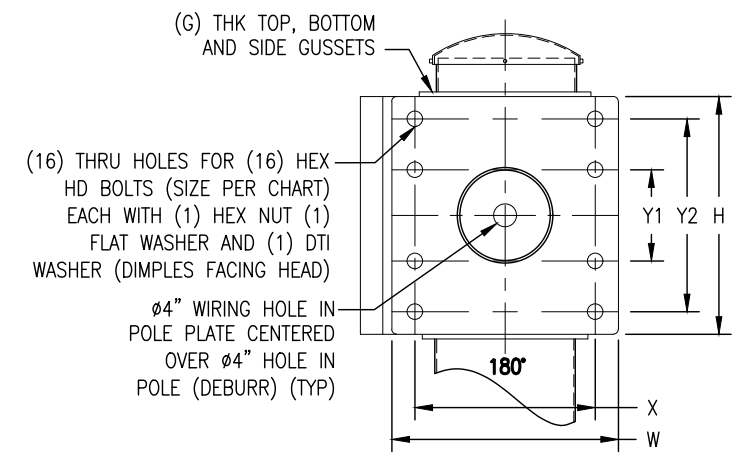

**BASE PLATE DETAIL**

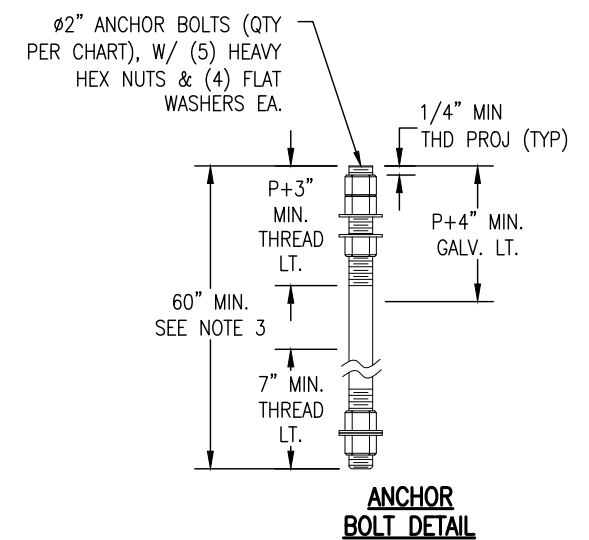

**ANCHOR BOLT DETAIL**

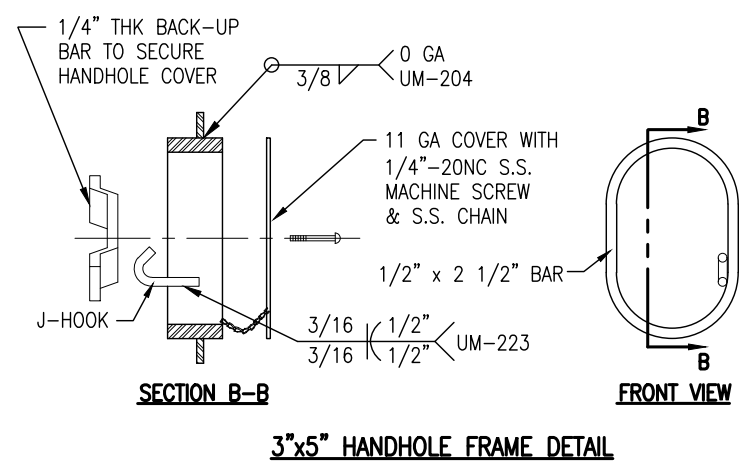

**SECTION B-B**

**3"x5" HANDHOLE FRAME DETAIL**

**FRONT VIEW**

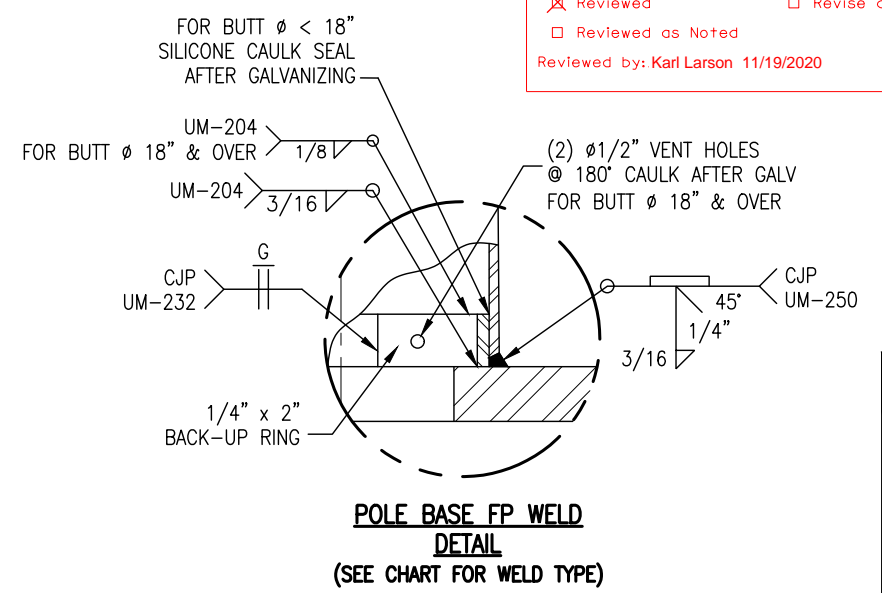

**POLE BASE FP WELD DETAIL**  
(SEE CHART FOR WELD TYPE)

STATE: VA	REQ# / SO# : VA-62118	REV	DESCRIPTION	DATE	REV BY/CHK BY
PROJECT NAME: VDOT STANDARDS			REVISIONS		
<b>ROUND TAPERED STEEL TRAFFIC CONTROL STRUCTURES (POLES FOR SINGLE MAST ARM) - 70 MPH FOR VIRGINIA DEPARTMENT OF TRANSPORTATION</b>					
UNION METAL INDUSTRIES CORPORATION	This document and the contents herein are proprietary and the property of Union Metal Industries. This document is not to be copied, reproduced, or used for any reason except for the purposes which it was issued without the express written consent of Union Metal Industries. Furthermore Union Metal Industries reserves the right to recall this document and all copies at any time for any reason.		DESIGNED BY	CHECKED BY	DATE
	A regular and periodic system of inspections and maintenance must be performed by qualified technicians to ensure ongoing safety for all UMI pole structures.		NMG	KMS	8/16/18
			SCALE	ENG REF	
			NTS	50700-B1931	
			REVISION	SHEET	
			50700-B2136	R3.0	2 OF 3

Hardcopies of this document are considered uncontrolled and are to be used for reference only. Those using this document for reference must take all precautions available to ensure that this document matches the current revision maintained in digital format. Within but a single source and protected by edit restrictions.

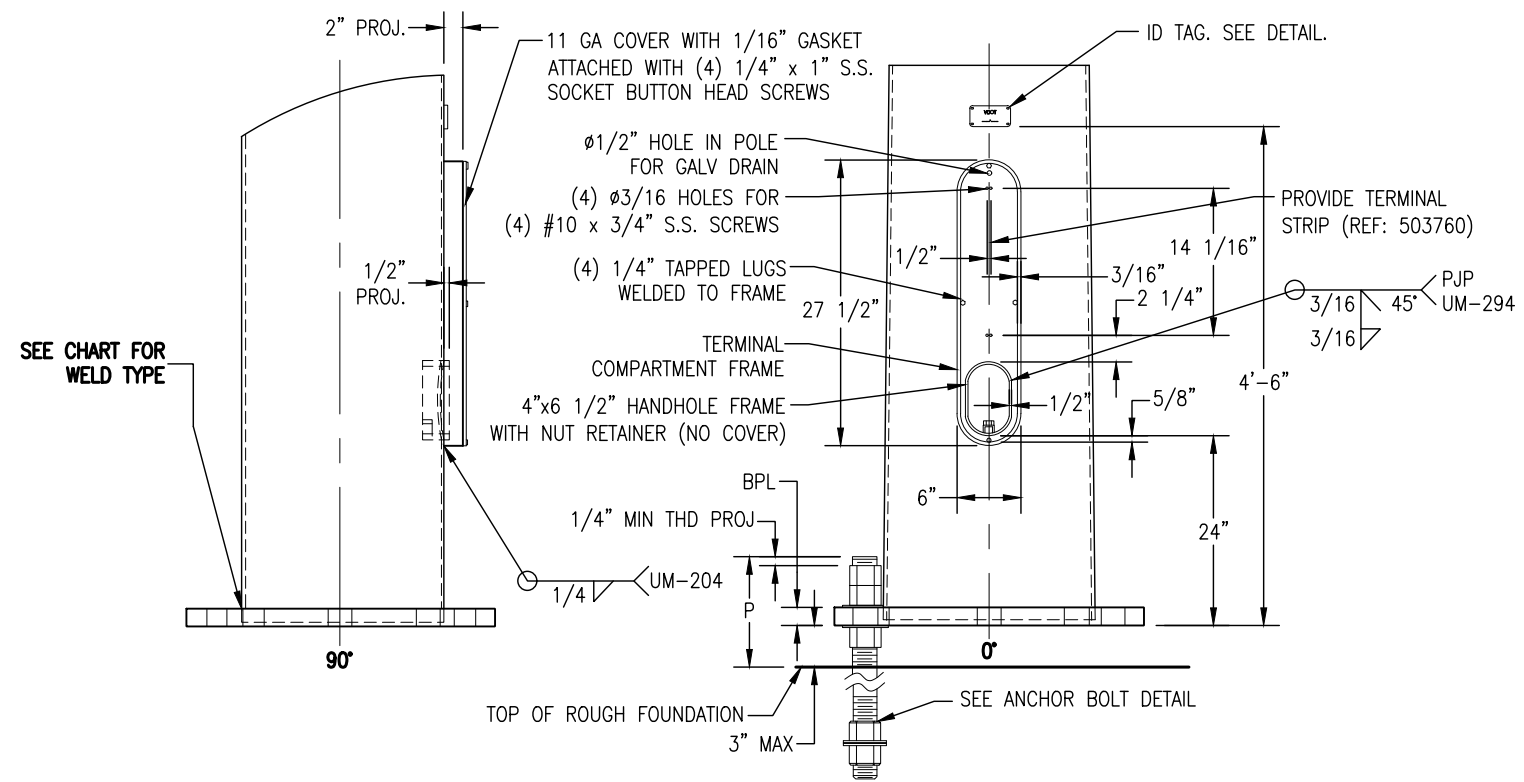

**POLE BASE CONNECTION DETAIL**  
**(TERM. COMP. OPTION SHOWN)**  
**OPTIONAL**

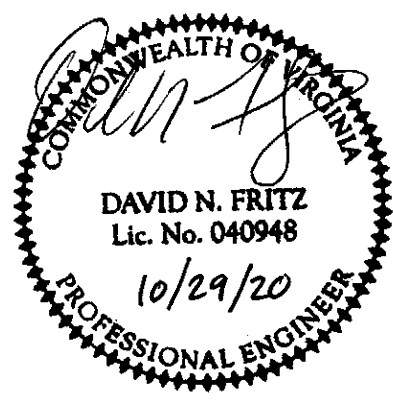

VIRGINIA DEPARTMENT OF TRANSPORTATION  
 C.O. STRUCTURE AND BRIDGE  
 REVIEW OF WORKING DRAWINGS

Working drawings have been reviewed in accordance with Section 105.10 of the Specifications with the following comments.

Reviewed  Revise and Resubmit  
 Reviewed as Noted

Reviewed by: Karl Larson 11/19/2020

STATE: VA	REQ# / SO# : VA-62118	REV	DESCRIPTION	DATE	REV BY/CHK BY
PROJECT NAME: VDOT STANDARDS			REVISIONS		
ROUND TAPERED STEEL TRAFFIC CONTROL STRUCTURES (POLES FOR SINGLE MAST ARM) - 70 MPH FOR VIRGINIA DEPARTMENT OF TRANSPORTATION					
UNION METAL INDUSTRIES CORPORATION	This document and the contents herein are proprietary and the property of Union Metal Industries. This document is not to be copied, reproduced, or used for any reason except for the purposes which it was issued without the express written consent of Union Metal Industries. Furthermore Union Metal Industries reserves the right to recall this document and all copies at any time for any reason.		DESIGNED BY	CHECKED BY	DATE
	A regular and periodic system of inspections and maintenance must be performed by qualified technicians to ensure ongoing safety for all UMI pole structures.		NMG	KMS	8/16/18
			SCALE	ENG REF	
			NTS	50700-B1931	
			REVISION	SHEET	
			50700-B2136	R3.0	3 OF 3

QTY	UMC DESIGN NUMBER	ARM SPAN (ft)	RAKE ANGLE A	WELD TYPE	X (in)	Y1 (in)	Y2 (in)	W (in)	H (in)	ARM PLATE THICKNESS T (in)	ØCA (in)	BOLT Ø (in)	FIXED ARM SHAFT DATA				JOINT LENGTH (ft)	EXTENSION ARM SHAFT DATA			
													WALL THICKNESS (in)	LARGE DIAMETER (in)	SMALL DIAMETER (in)	SHAFT LENGTH (ft)		WALL THICKNESS (in)	LARGE DIAMETER (in)	SMALL DIAMETER (in)	SHAFT LENGTH (ft)
	50700-B2137-Y1	30	2°	SOCKET	17.00	10.00	18.00	21.50	22.50	2.00	8.75	1.50	.18 (7 GA)	8.75	4.55	30.00	-	-	-	-	-
	50700-B2137-Y2	40	2°	SOCKET	17.00	10.00	18.00	21.50	22.50	2.00	10.75	1.50	.18 (7 GA)	10.75	5.15	40.00	-	-	-	-	-
	50700-B2137-Y3	49	3°	SOCKET	17.00	10.00	18.00	21.50	22.50	2.00	11.00	1.50	.25 (3 GA)	11.00	8.10	20.75	1.75	.18 (7 GA)	8.74	4.54	30.00
	50700-B2137-Y4	30-D	2°	SOCKET	22.50	11.00	19.00	27.00	23.50	2.00	8.75	1.50	.18 (7 GA)	8.75	4.55	30.00	-	-	-	-	-
	50700-B2137-Y5	40-D	2°	SOCKET	22.50	11.00	19.00	27.00	23.50	2.00	10.75	1.50	.18 (7 GA)	10.75	5.15	40.00	-	-	-	-	-
	50700-B2137-Y6	49-D	3°	SOCKET	22.50	11.00	19.00	27.00	23.50	2.00	11.00	1.50	.25 (3 GA)	11.00	8.10	20.75	1.75	.18 (7 GA)	8.74	4.54	30.00
	50700-B2137-Y7	60	2°	FP	22.50	11.00	19.00	27.00	23.50	2.50	8.00	1.50	.25 (3 GA)	15.50	11.30	30.00	2.00	.18 (7 GA)	11.98	7.50	32.00
	50700-B2137-Y8	65	2°	FP	22.50	11.00	19.00	27.00	23.50	2.50	8.00	1.50	.25 (3 GA)	16.25	12.05	30.00	2.00	.18 (7 GA)	12.73	7.55	37.00
	50700-B2137-Y9	70	3°	FP	22.50	11.00	19.00	27.00	23.50	2.50	8.00	1.50	.31 (0 GA)	15.75	11.06	33.50	2.00	.18 (7 GA)	11.74	6.35	38.50
	50700-B2137-Y10	75-1	3°	FP	22.50	11.00	19.00	27.00	23.50	2.50	8.00	1.50	.31 (0 GA)	15.75	10.43	38.00	2.00	.18 (7 GA)	11.11	5.65	39.00
	50700-B2137-Y11	75-2	3°	FP	22.50	11.00	19.00	27.00	23.50	2.50	8.00	1.50	.31 (0 GA)	16.84	11.56	37.75	2.00	.18 (7 GA)	12.23	6.74	39.25

7 GA = 0.179" WALL THICKNESS  
3 GA = 0.250" WALL THICKNESS  
0 GA = 0.313" WALL THICKNESS  
E = ROUND TAPERED STEEL TUBE @ 0.14 in/ft TAPER  
-D = FOR DUAL ARM USE WITH ARMS OVER 49'  
-1 = CASE 1 LOADING  
-2 = CASE 2 LOADING

FP = FULL PEN. WELD. SEE DETAIL.

**IDENTIFICATION TAG DETAIL**

2" x 6" ALUMINUM I.D. TAG WITH (4) SELF TAPPING S.S. #7 x 3/8" SCREWS (4) Ø0.136" HOLES DRILLED IN POLE, SECURED TO OUTSIDE OF MAST ARM ON BOTTOM & STAMPED AS SHOWN BELOW:  
\*LETTERING TO BE 1/4" HIGH  
\*(1) ID TAG PER ARM

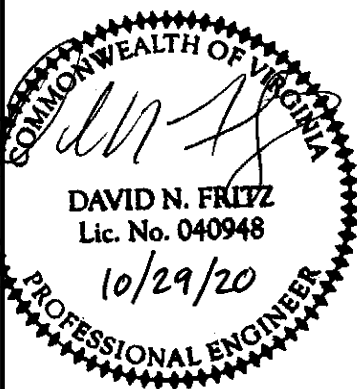
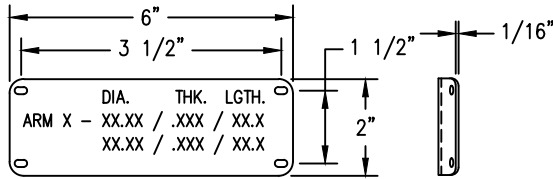

**DESIGN CRITERIA:**

- DESIGNED FOR 70 MPH WIND ZONE IN ACCORDANCE WITH 2013 AASHTO 6TH EDITION (LTS-6) APPENDIX C WITH 2015 INTERIM REVISIONS "STANDARD SPECIFICATIONS FOR STRUCTURAL SUPPORTS FOR HIGHWAY SIGNS, LUMINAIRES AND TRAFFIC SIGNALS" TO SUPPORT FIXED LOADS WITH AREAS SHOWN AND VDOT 2020 ROAD AND BRIDGE SPECIFICATIONS, AND SPECIAL PROVISIONS FOR SECTION 700.
- PER AASHTO THE MINIMUM LENGTH OF ANY TELESCOPIC FIELD JOINT SHALL BE 1.5 TIMES THE INSIDE DIAMETER OF THE END OF THE FEMALE SECTION.
- VIBRATION IS MORE LIKELY TO OCCUR WHEN STRUCTURES ARE INSTALLED WITHOUT ATTACHING THE SIGNALS AND OR SIGNS. THEREFORE, THE INTENDED EQUIPMENT OR DAMPENING DEVICES MUST BE INSTALLED AT THE TIME OF ERECTION. BECAUSE VIBRATION IS GENERALLY UNPREDICTABLE, A MAINTENANCE PROGRAM SHOULD INCLUDE INSPECTION FOR INDICATIONS OF EXCESSIVE VIBRATION OR FATIGUE AND EXAMINATION FOR ANY STRUCTURAL DAMAGE OR BOLT LOOSENING.
- CUSTOMER TO CONFIRM ALL DIMENSIONS & ORIENTATIONS BEFORE RELEASING ORDER FOR MANUFACTURING.
- SIGNALS AND SIGNS FOR REFERENCE ONLY, NOT INCLUDED.
- SEE DRAWING 50700-B2135 FOR POLE STRUCTURES FOR SINGLE MAST ARMS AND DRAWING 50700-B2136 FOR POLE STRUCTURES FOR DUAL MAST ARMS.

MATERIAL SPECIFICATIONS	
TAPERED TUBE	ASTM A595 GR A
STEEL FLANGES	ASTM A36
FLANGE CONNECTION FASTENERS	ASTM A325 TYPE 1
FLANGE CONNECTION NUTS	ASTM A563 GR DH
FLANGE CONNECTION WASHERS	ASTM F436
DTI WASHERS	ASTM F2437 TYPE 2 GR 5
ALUMINUM END CAP	ASTM B26
STAINLESS STEEL HARDWARE	AISI-300 SERIES (18-8)
HARDWARE FINISH	HD GALV TO ASTM A153
STRUCTURE FINISH	PER SALES ORDER

PROJECT INFORMATION	
CONTRACT ID NUMBER	
PROJECT NAME	

VIRGINIA DEPARTMENT OF TRANSPORTATION  
C.O. STRUCTURE AND BRIDGE  
REVIEW OF WORKING DRAWINGS  
Working drawings have been reviewed in accordance with Section 105.10 of the Specifications with the following comments:  
 Reviewed  Revise and Resubmit  
 Reviewed as Noted  
Reviewed by: Karl Larson 11/19/2020

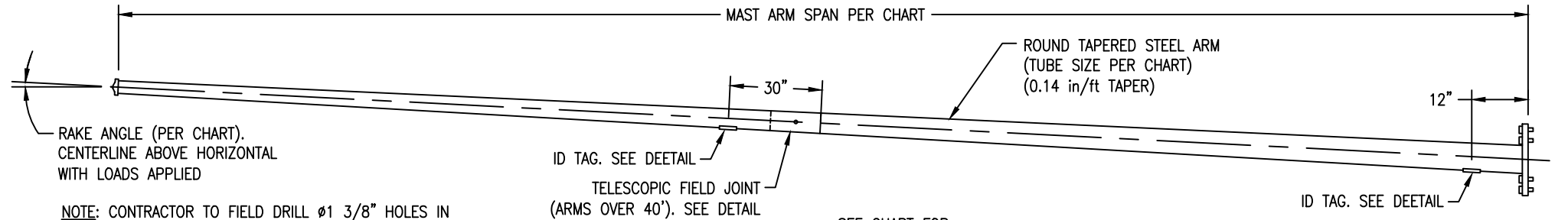
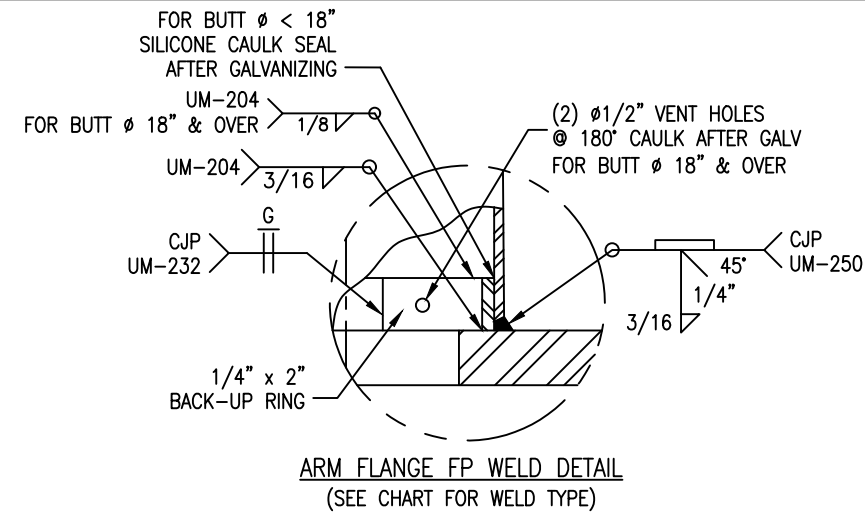

NOTE: CONTRACTOR TO FIELD DRILL Ø1 3/8" HOLES IN ARM AT EACH SIGNAL LOCATION, UMC TO FURNISH Ø1" I.D. RUBBER GROMMETS

Ø5/8" GALV. STUD WITH (2) "ANCO" LOCKNUTS  
FACTORY DRILL Ø3/4" HOLE IN OUTBOARD TUBE  
FIELD DRILL INBOARD TUBE TO ASSURE SNUG FIT

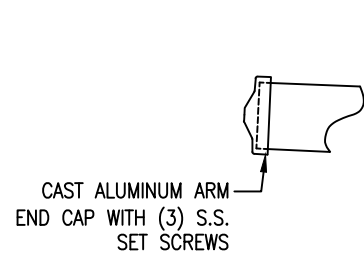

MAST ARM TIP END DETAIL

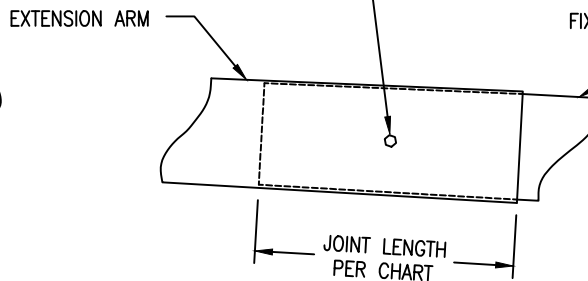

ARM TELESCOPIC FIELD JOINT DETAIL

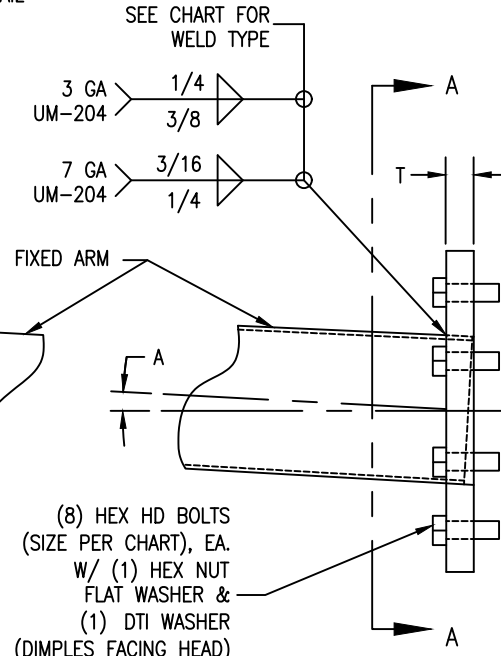

MAST ARM FLANGE CONNECTION DETAIL (SOCKET WELD SHOWN)

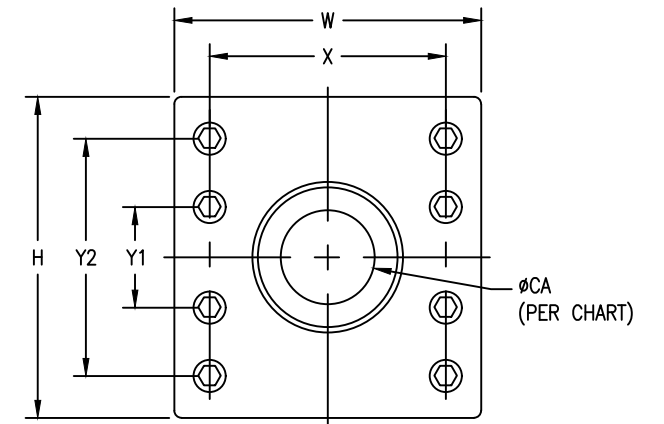

SECTION A-A ARM FLANGE PLATE DETAIL

REV	DESCRIPTION	DATE	REV BY	CHK BY
R2	ADDED DTI WASHER & NAMEPLATE REVISED PER VDOT. ADDED CA DIMENSION TO NON FATIGUE DESIGNED ARMS (Y1-Y6). ADDED WELD TYPES TO THE DRAWING VIEWS. UPDATED DESIGN CRITERIA TO 2020 ROAD & BRIDGE	6/25/20	MZ	KS
R1	CAULK TOP OF BACKUP RING FOR BUTT Ø < 18"	10/17/18	NG	NG

STATE: VA		REQ# / SO# : VA-62118		REV		DESCRIPTION		DATE	REV BY	CHK BY
PROJECT NAME: VDOT STANDARDS										
<b>ROUND TAPERED STEEL TRAFFIC CONTROL STRUCTURES (MAST ARMS) - 70 MPH FOR VIRGINIA DEPARTMENT OF TRANSPORTATION</b>										
UNION METAL INDUSTRIES CORPORATION	This document and the contents herein are proprietary and the property of Union Metal Industries. This document is not to be copied, reproduced, or used for any reason except for the purposes which it was issued without the express written consent of Union Metal Industries. Furthermore Union Metal Industries reserves the right to recall this document and all copies at any time for any reason.			DESIGNED BY	CHECKED BY	DATE	SCALE	ENG REF		
	A regular and periodic system of inspections and maintenance must be performed by qualified technicians to ensure ongoing safety for all UMI pole structures.			NMG	KMS	8/16/18	NTS	50700-B1932		
<b>50700-B2137</b>							REVISION	SHEET		
							R2.0	1 OF 2		

Hardcopies of this document are considered uncontrolled and are to be used for reference only. Those using this document for reference must take all precautions available to ensure that this document matches the current revision maintained in digital format, within but a single source and protected by edit restrictions.

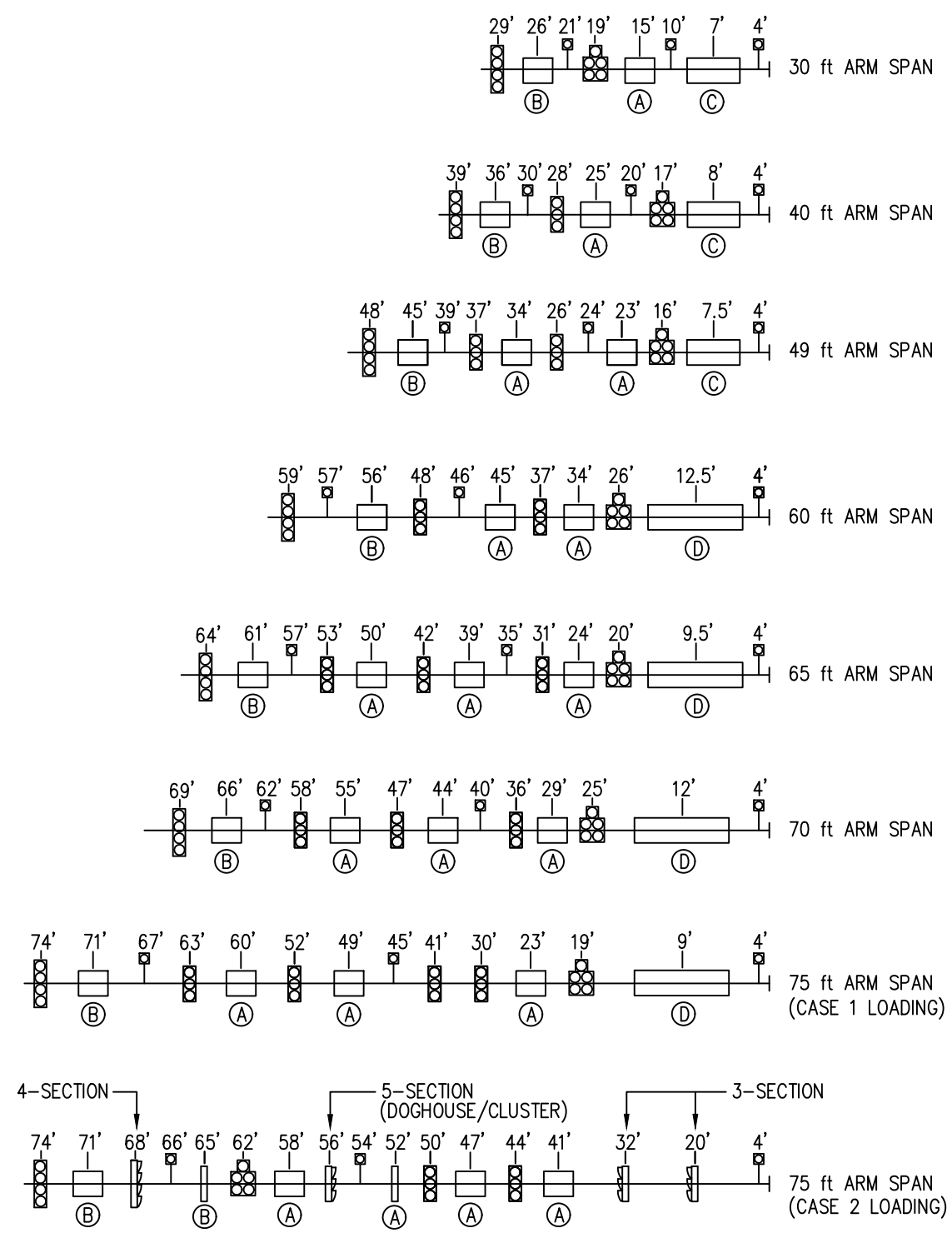

LOADING DIAGRAMS

ITEM	DESCRIPTION	E.P.A. (sq ft)	WEIGHT (lbs)
(A)	30"x36" SIGN	7.5	22.5
(B)	36"x42" SIGN	10.5	26.7
(C)	12'x2.5' STREET NAME SIGN	30	66
(D)	15'x2.5' STREET NAME SIGN	37.5	88.5
☐	3 SECTION SIGNAL WITH BACKPLATE	8.7	65
☐	4 SECTION SIGNAL WITH BACKPLATE	11.0	80
☐	5 SECTION SIGNAL WITH BACKPLATE (IN-LINE)	13.4	95
☐	5 SECTION SIGNAL WITH BACKPLATE (DOGHOUSE/CLUSTER)	13.75	105
📹	VIDEO CAMERA	1	22



VIRGINIA DEPARTMENT OF TRANSPORTATION  
 C.O. STRUCTURE AND BRIDGE  
 REVIEW OF WORKING DRAWINGS

Working drawings have been reviewed in accordance with Section 105.10 of the Specifications with the following comments.

Reviewed       Revise and Resubmit  
 Reviewed as Noted

Reviewed by: Karl Larson 11/19/2020

STATE: VA	REQ# / SO# : VA-62118	REV	DESCRIPTION	DATE	REV BY/CHK BY
PROJECT NAME: VDOT STANDARDS			REVISIONS		
<b>ROUND TAPERED STEEL TRAFFIC CONTROL STRUCTURES (MAST ARMS) - 70 MPH FOR VIRGINIA DEPARTMENT OF TRANSPORTATION</b>					
UNION METAL INDUSTRIES CORPORATION	This document and the contents herein are proprietary and the property of Union Metal Industries. This document is not to be, copied, reproduced, or used for any reason except for the purposes which it was issued without the express written consent of Union Metal Industries. Furthermore Union Metal Industries reserves the right to recall this document and all copies at any time for any reason.		DESIGNED BY NMG	CHECKED BY KMS	DATE 8/16/18
	A regular and periodic system of inspections and maintenance must be performed by qualified technicians to ensure ongoing safety for all UMI pole structures.		50700-B2137		SCALE NTS
			ENG REF 50700-B1932	REVISION R2.0	SHEET 2 OF 2



CLAMP DATA (B85 SERIES)	
SIZE	POLE DIAMETER RANGE
3	3.10" - 3.60"
4	3.61" - 4.40"
4.5	4.41" - 5.00"
5	5.01" - 5.95"
6	5.90" - 6.75"
7	6.70" - 8.05"
8	7.90" - 9.10"
9	9.00" - 10.40"
10	10.00" - 11.15"
11	11.00" - 11.85"
12	11.70" - 13.40"
13	13.00" - 14.15"
14	14.00" - 15.15"
15	15.00" - 16.25"
16	16.00" - 17.25"
17	17.00" - 18.25"
18	18.00" - 19.25"
19	19.00" - 20.25"
20	20.00" - 21.25"

TO BE SPECIFIED WITH PURCHASE ORDER (SEE ORDERING INSTRUCTIONS)

STRUCTURE FINISH DATA	
CODE	FINISH DESCRIPTION
B	UNFINISHED
G	HD GALVANIZED
V	HD GALVANIZED & FINISH PAINT
R	HD GALVANIZED & POWDER COAT

TO BE SPECIFIED WITH PURCHASE ORDER (SEE ORDERING INSTRUCTIONS)

**ORDERING INSTRUCTIONS:**

**FOR U-BOLT CLAMPS:** (EXAMPLE) IF A 18' LUMINAIRE ARM WITH 5'-0" RISE WITH SIZE 9 CLAMP AND A GALVANIZED FINISH IS REQUIRED, THEN ORDER: 21-B41-Y1-9G

**FOR BACK TO BACK CLAMPS:** (EXAMPLE) IF ORDERING A 24' LUMINAIRE ARM WITH 5'-0" RISE SPECIFY DIAMETER OF TUBE @ TOP CLAMP LOCATION AND A GALVANIZED FINISH IS REQUIRED, THEN ORDER: 21-B41-Y3-10.75G

**DESIGN CRITERIA:**

- DESIGNED FOR 90 MPH WIND ZONE IN ACCORDANCE WITH 2013 AASHTO APPENDIX C WITH 2015 INTERIM REVISIONS "STANDARD SPECIFICATIONS FOR STRUCTURAL SUPPORTS FOR HIGHWAY SIGNS, LUMINAIRES AND TRAFFIC SIGNALS", VDOT 2016 ROAD AND BRIDGE SPECIFICATIONS, SPECIAL PROVISIONS FOR SECTION 700, AND IIM-S&B-90.2.
- MAX PROJECTED AREA = 3.3 sq ft & MAX WEIGHT = 75 lbs
- VERIFY THE POLE ON WHICH THE LUMINAIRE WILL BE MOUNTED CAN ACCOMMODATE THE ADDITIONAL LOADING.

MATERIAL SPECIFICATIONS	
PIPE	ASTM A53 GR B, A500 GR B, or A500 GR C
BAR STRUT	ASTM-A529 GR 50
U-BOLT CLAMP	ASTM A1011 GR 50
U-BOLT	ASTM A36
CONNECTION NUTS	ASTM A563 GR A
BACK TO BACK CLAMP	ASTM A1018 GR 50
CONNECTION BOLT	ASTM-A307
CONNECTION WASHERS	ASTM-F436
LOCK NUTS	ASTM A563 GR DH
STRUCTURE FINISH	PER SALES ORDER
HARDWARE FINISH	ASTM A153

Handcopies of this document are considered uncontrolled and are to be used for reference only. Those using this document for reference must take all precautions available to ensure that this document matches the current revision maintained in digital format, within but a single source and protected by edit restrictions.

LUMINAIRE ARM DATA												
QTY	DESIGN NO.	ARM SPREAD	PIPE #1 SIZE	PIPE #2 SIZE	PIPE #3 SIZE	PIPE #4 SIZE	D1	D2	X1	X2	X3	CLAMP TYPE
	21-B41-Y1	18'-0"	-	2 1/2" SCH 40	2 1/2" SCH 40	-	-	3'-6"	-	2'-0"	6'-0"	U-BOLT
	21-B41-Y2	15'-0"	-	2 1/2" SCH 40	2 1/2" SCH 40	-	-	-	-	3'-5"	-	U-BOLT
	21-B41-Y3	24'-0"	2 1/2" SCH 40	-	2 1/2" SCH 40	3" SCH 80	7'-1"	12'-5"	2'-0"	6'-6"	11'-11"	BACK TO BACK

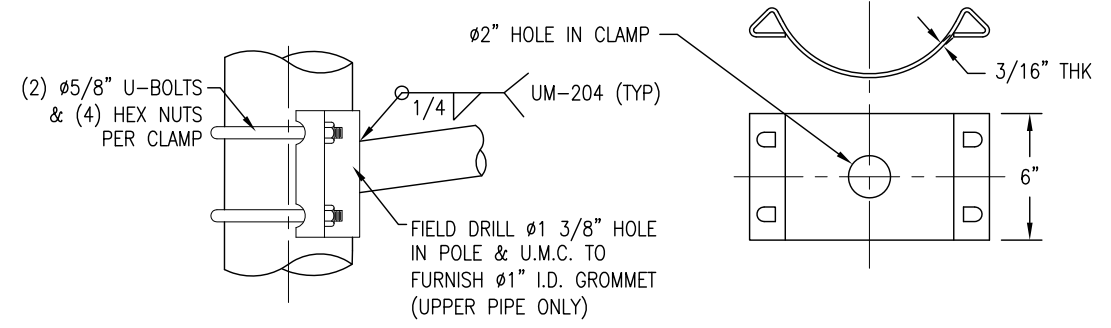

**U-BOLT LUMINAIRE ARM CONNECTION DETAIL**  
(REF B85 SERIES)  
Y1 & Y2 ONLY

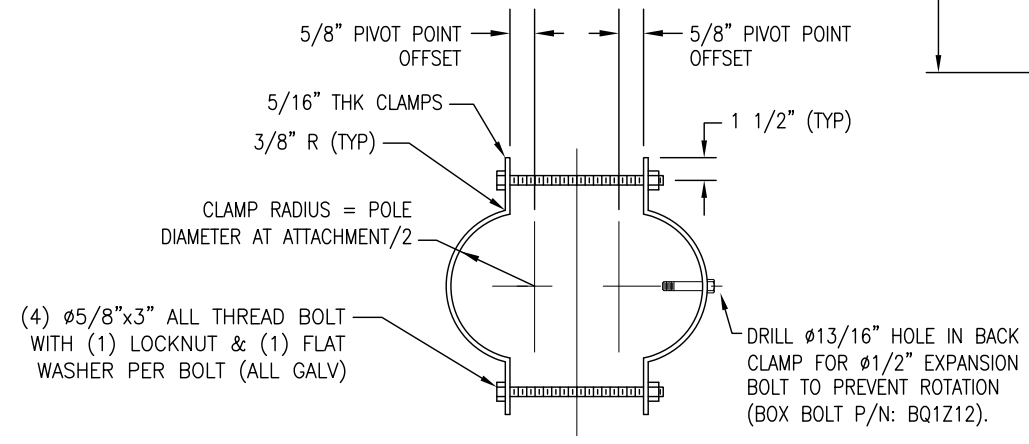

**BACK TO BACK LUMINAIRE ARM CONNECTION DETAIL**  
Y3 ONLY

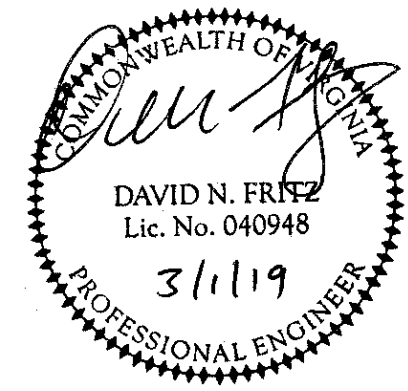
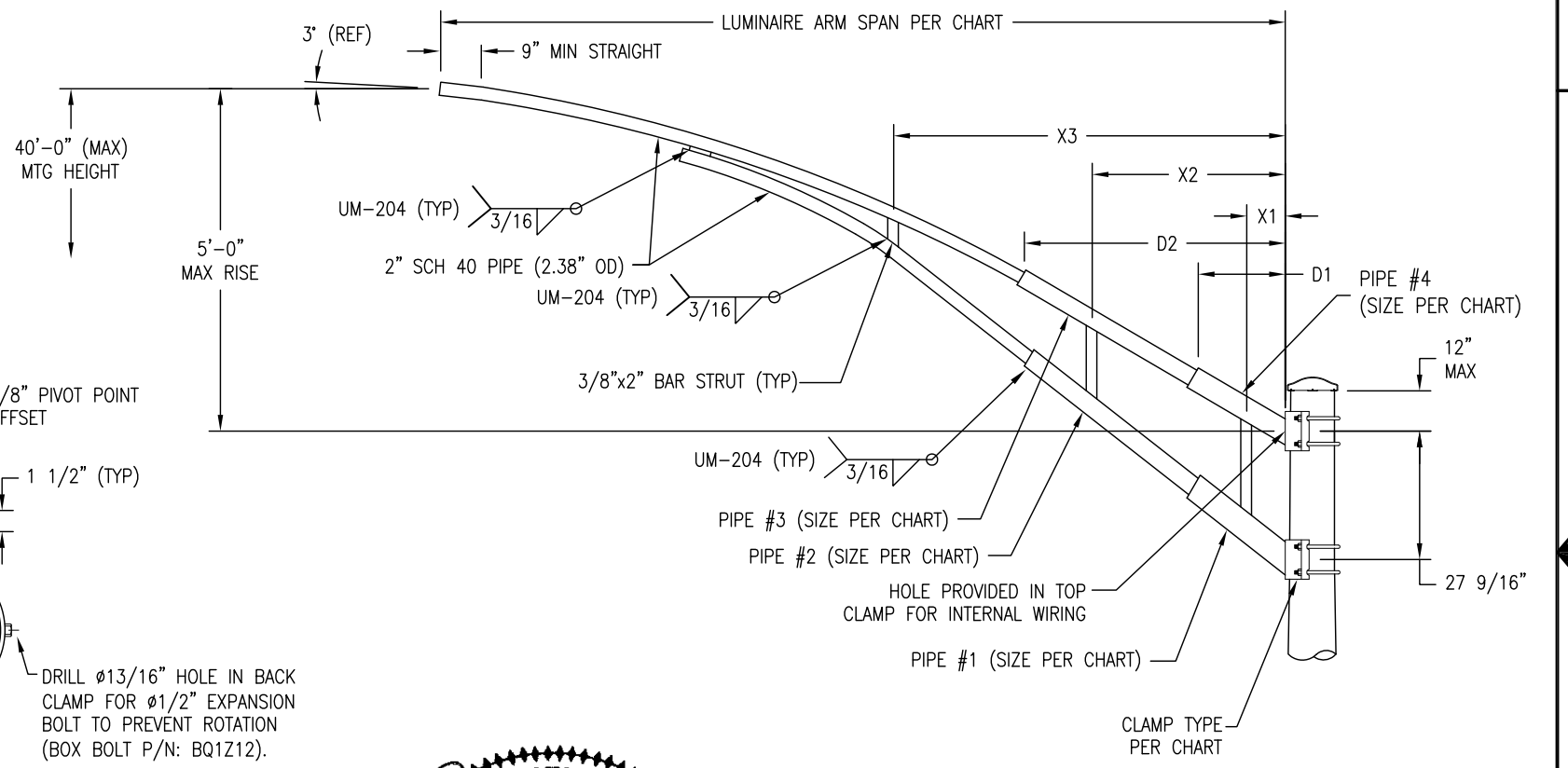

VIRGINIA DEPARTMENT OF TRANSPORTATION  
C.O. STRUCTURE AND BRIDGE  
REVIEW OF WORKING DRAWINGS

Working drawings have been reviewed in accordance with Section 105.10 of the Specifications with the following comments:

Reviewed  Revise and Resubmit  
 Reviewed as Noted

Reviewed by: Karl Larson 11/19/2020

PROJECT INFORMATION	
CONTRACT ID NUMBER	
PROJECT NAME	
VDOT REGION	
VDOT DISTRICTS	
DESIGN WIND SPEED	

STATE: VA	REQ# / SO# : VA 58322-3	REV	DESCRIPTION	DATE	REV BY	CHK BY
PROJECT NAME: CLAMP-ON TRUSS LUMINAIRE ARM FOR VIRGINIA DEPARTMENT OF TRANSPORTATION						
UNION METAL INDUSTRIES CORPORATION	This document and the contents herein are proprietary and the property of Union Metal Industries. This document is not to be copied, reproduced, or used for any reason except for the purposes which it was issued without the express written consent of Union Metal Industries. Furthermore Union Metal Industries reserves the right to recall this document and all copies at any time for any reason.		DESIGNED BY	CHECKED BY	DATE	SCALE
			AJO	JMW	8/11/16	NTS
			21-B41		REVISION R3.3	ENG REF 21-B36
						SHEET 1 OF 1

REV	DESCRIPTION	DATE	REV BY	CHK BY
R3.1	UPDATED TO UMIC STANDARDS	9/24/18	MJM	KS
R3	ADDED ORDERING INSTRUCTIONS FOR Y3 DESIGN, ADDED BACK TO BACK CLAMP, BAR STRUT, FLAT WASHER, LOCK NUT, & CONNECTION BOLT MATERIAL SPECIFICATION, PIVOT POINT OFFSET WAS 1/2".	2/24/17	RLD	MSW
R2	ADDED SIZE CHART FOR PIPE SIZES. ADDED BACK TO BACK CLAMP DETAIL.	2/3/17	JEF	TAS
R1	ADDED DESIGN -Y2; REMOVED NOM RISE, ADDED 5'-0" MAX RISE	10/5/16	AJO	JMW