Virginia Department of Transportation

Aerial Overview

Hood Drive and Courthouse Road Intersection Improvements

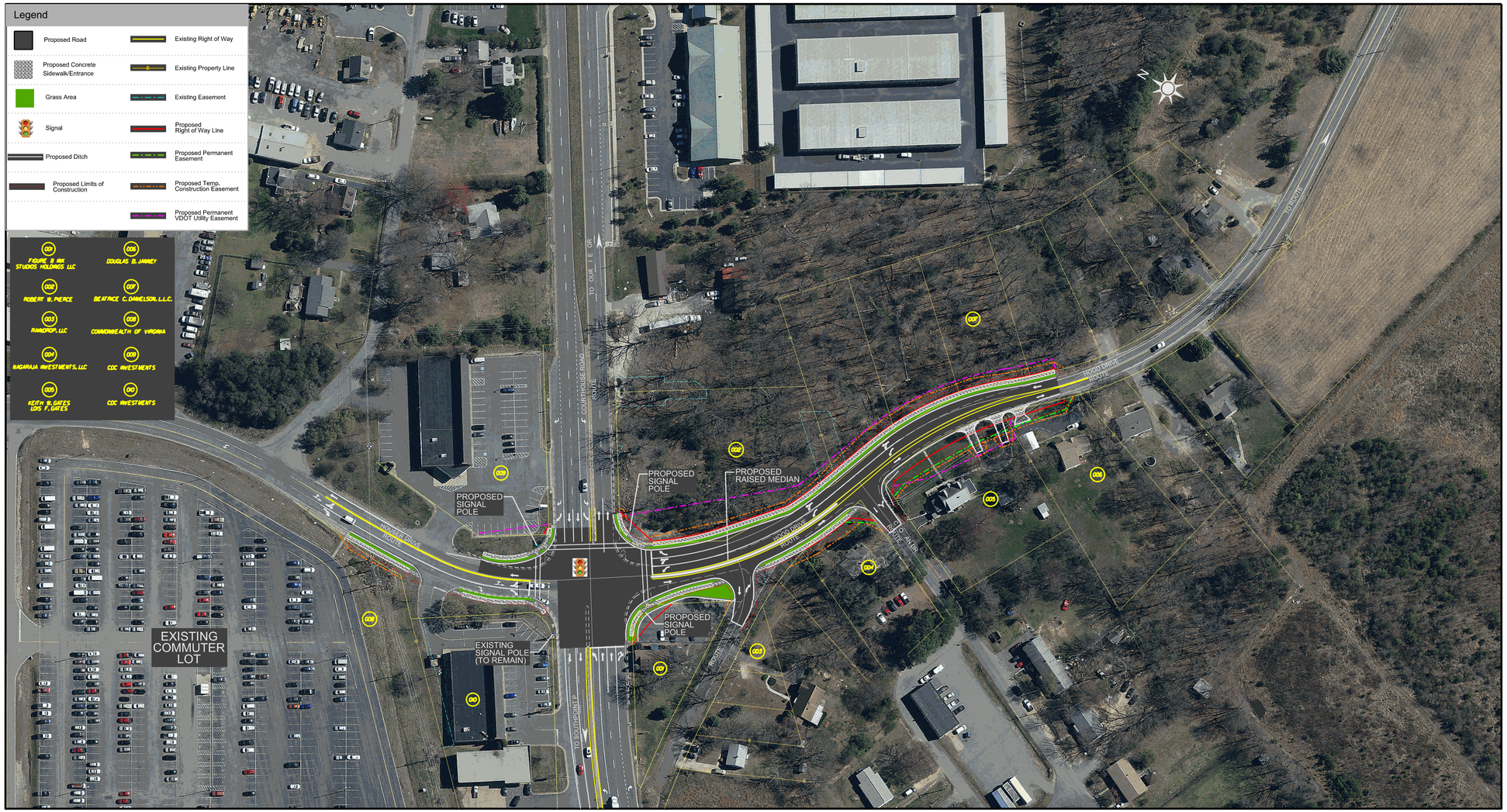

Hood Drive and Courthouse Road Intersection Improvements - Spotsylvania County, Virginia - State Project 0636-088-707, P101, R201, M501 - UPC 110987 - Federal Project CMAQ-511(359)

These plans are unfinished and unapproved and are not to be used for any type of construction or the acquisition of Right of Way. Additional Easements for Right of Way may be required beyond the proposed right-of-way shown on these plans.